

# Parents' Guide to Starting School and Transferring to Junior School 2025-26



# Contents

<b>Introduction</b> .....	<b>4</b>
<b>Important dates</b> .....	<b>5</b>
<b>Coordinated Admissions Scheme</b> .....	<b>6</b>
<b>Pupil Projections for North Somerset Council</b> .....	<b>6</b>
<b>How to apply for a school place</b> .....	<b>6</b>
Applying online.....	7
Paper applications.....	7
Late applications .....	8
<b>Who can apply</b> .....	<b>8</b>
Parental Responsibility .....	9
<b>Home address</b> .....	<b>10</b>
Child's home address.....	10
Proof of address.....	10
Moving house.....	11
Fraudulent applications .....	11
<b>Preferences</b> .....	<b>11</b>
Equal preference system.....	12
Preference reasons.....	12
<b>Changing preferences</b> .....	<b>12</b>
After the National Closing Date .....	12
After National Offer Day .....	13
<b>Supplementary Information Forms</b> .....	<b>13</b>
<b>Outcome of application</b> .....	<b>13</b>
If you are not offered a place at one of your preference schools.....	14
Waiting lists.....	14
Further allocation rounds.....	14
<b>Appeals</b> .....	<b>15</b>
Infant class size legislation .....	15
<b>Deferring and delaying</b> .....	<b>16</b>
Delayed and accelerated entry.....	16
Deferring a school place.....	16
Making a request for your child to be educated out of cohort.....	17
<b>Home to school transport</b> .....	<b>17</b>
<b>Reception intake admissions</b> .....	<b>18</b>
Catchment areas.....	18
Points to consider .....	18
All Saints Church of England Primary .....	19
Ashcombe Primary.....	20
Banwell Primary .....	21
Becket Primary.....	22
Birdwell Primary .....	23
Blagdon Primary .....	24
Bournville Primary .....	25
Burrington Church of England Primary .....	26
Castle Batch Primary School Academy.....	27
Chestnut Park Primary .....	28
Christ Church Church of England Primary.....	29
Churchill Church of England Primary .....	30
Corpus Christi Catholic Primary .....	31
Court-De-Wyck Church School .....	32
Crockerne Church of England Primary .....	33
Dundry Church of England Primary.....	34
Flax Bourton Church of England Primary .....	35
Golden Valley Primary .....	36
Hannah More Infant .....	37
Haywood Village Academy.....	38
Herons' Moor Academy.....	39
High Down Infant .....	40

Hutton Church of England Primary .....	41
Kewstoke Primary .....	42
Kingshill Church School .....	43
Locking Primary .....	44
Mary Elton Primary.....	45
Mead Vale Community Primary.....	46
Mendip Green Primary .....	47
Milton Park Primary.....	48
Northleaze Church of England Primary .....	49
Oldmixon Primary .....	50
Parklands Educate Together Primary.....	51
Portishead Primary.....	52
Sandford Primary .....	53
St Andrew's C of E Primary.....	54
St Anne's Church Academy .....	55
St Francis Catholic Primary.....	57
St Georges Church School.....	58
St John the Evangelist Church School .....	59
St Joseph's Catholic Primary .....	60
St Mark's Ecumenical Anglican/Methodist Primary.....	61
St Martin's Church of England Primary .....	62
St Mary's Church of England Primary .....	63
St Nicholas Chantry C of E Primary .....	64
St Peter's Church of England Primary.....	65
Tickenham Church of England Primary.....	66
Trinity Anglican-Methodist Primary.....	67
Uphill Village Academy .....	68
Walliscote Primary .....	69
West Leigh Infant .....	70
Windwhistle Primary.....	71
Winford Church of England Primary .....	72
Winscombe Primary .....	73
Worle Village Primary.....	74
Worlebury St Pauls Church School .....	75
Wraxall Church of England Primary .....	76
Wrighton Church of England Primary .....	77
Yatton Infant .....	78
Yeo Moor Primary .....	79
<b>Year 3 intake admissions.....</b>	<b>80</b>
Backwell Church of England Junior.....	81
Grove Junior .....	82
High Down Junior.....	83
Yatton Church of England Junior.....	84
<b>Terms and abbreviations .....</b>	<b>85</b>
<b>Useful Contacts .....</b>	<b>88</b>
<b>Appendix A: Supplementary Information Forms for Schools in North Somerset.....</b>	<b>89</b>

# Introduction

Welcome to North Somerset Council's Parents' Guide for applying for a school place in Reception ('Starting School') or Year three ('Transfer to Junior School'). This document contains details about the different types of schools in North Somerset and their [Oversubscription Criteria](#). It also includes information on North Somerset Council's [home to school Transport](#) policy.

Starting school is one of the most important milestones in every child's life and to help you decide which school(s) to apply for, information is available on the school(s) website, their [Ofsted](#) report, and you can visit the school(s) in person.

Not every school in North Somerset is able to offer a place to everyone who applies. The [Reception intake admissions](#) section and [Year three intake admissions](#) section contains details of the previous five years applications, preferences and outcomes, including appeal statistics. Terms and abbreviations used throughout are available at the end of the guide.

We recommend that you read the following documents in conjunction with this guide:

- [Primary Coordinated Admissions Scheme 2025-26](#) which contains important dates, information and definitions.
- [School Admissions Code](#) which all Admissions Authorities in England must adhere to and which is produced by the Department for Education (DfE).

This guide contains a summary of the Admissions Arrangements for schools located within North Somerset.

**All applications should be submitted to your Home Council by 15 January 2025.**

## Important dates

For full details of the dates North Somerset Council follow, please see the [Primary Coordinated Admission Scheme 2025-26](#).

<b>From 12 September 2024</b>	Applications for September 2025 school start will be accepted from the 12 September 2024. Applications can be made <a href="#">online</a> via our <a href="#">website</a> or on a paper form available to download or on request.
<b>11.59pm on 15 January 2025</b>	The deadline for applications to be submitted to North Somerset Council.
<b>16 April 2025 National Offer Day</b>	If you applied <a href="#">online</a> and before the deadline, you will receive an email with an outcome. If you completed a paper application, your outcome will be sent out by second class post on the 16 April 2025.
<b>By 30 April 2025</b>	Please respond to your offer by this date.
<b>By 9 May 2025</b>	If you want to appeal, we need to receive your completed appeal statement by this date. If your appeal is received after this date, we will endeavour to have the appeal heard before the start of the September term but cannot guarantee this.
<b>9 May 2025</b>	The Closing Date for the <u>second</u> round of allocations, which includes: <ul style="list-style-type: none"> <li>• Late applications</li> <li>• On Time applicants still seeking a place at one of their school preferences</li> <li>• On Time applicants who have changed their preference(s)</li> <li>• allocation of any places declined by parents</li> </ul>
<b>By 23 May 2025</b>	Second round of allocations will be made, and applicants will be informed of the outcome by second class post.
<b>From 9 June 2025</b>	Further admission rounds will take place, as and when required, until the end of the Coordinated Admissions Scheme.
<b>Up to and including 31 August 2025</b>	The Coordinated Admission Scheme ends. Applications for school places received after this date will be considered under the “In Year” transfer process.

# Coordinated Admissions Scheme

Councils are required to coordinate admissions for all schools within their area. This means they **must** publish Admissions Arrangements for all publicly funded schools.

**Your application must be made to your Home Council, regardless of where the school is based.**

Councils outside North Somerset will share details of applications made for any other Own Admission Authority schools within its own area so that offers can be made. For details of the Oversubscription Criteria of schools in other Councils please check the relevant school or Council's website.

Application forms for North Somerset residents must be returned to us.

North Somerset Council's Coordinated Admissions Scheme can be found on [our website](#).

# Pupil Projections for North Somerset Council

Every year North Somerset Council is required to produce pupil projections that forecast the number of school places required.

The full breakdown of the Pupil Projections for North Somerset Schools is available on our [website](#).

# How to apply for a school place

You can either apply [online](#), or by using a [paper application form](#).

Applications are not treated on a "first come, first served" basis, but are considered in line with the [equal preference system](#) and in accordance with the relevant Admissions Arrangements.

You can apply for places at schools in other Councils, but you **must** do so using a North Somerset application. When making the application, you should check with the school, or its Council, to see if any additional documents such as [Supplementary Information Forms](#) are required and how and when to submit them.

**All completed applications must be submitted by 11.59pm on 15 January 2025 to be considered as an On Time application.**

If your child's surname has changed at any time, please complete the form using your child's legal name and include the appropriate legal documentation.

Please also consider how your child will get to school when making your preferences, it can be helpful to read the [home to school Transport](#) policy.

**It is your responsibility to provide all details relevant to your child's application.**

For example, if your child has any siblings at a preference school, please ensure you have completed the relevant section in the application form.

The [Reception](#) and [Year Three](#) section of this guide have allocation information for the previous five years that you may find useful.

If you are applying from abroad, please ensure that you read the following guidance:  
[www.gov.uk/guidance/schools-admissions-applications-from-overseas-children](http://www.gov.uk/guidance/schools-admissions-applications-from-overseas-children)

## Applying online

**If you live in North Somerset, please ensure that your application is completed using the North Somerset application system.**

If you have completed an online application, you do not need to submit a paper application.

A step by step guide on how to use the [online application system](#) is available on our [website](#).

You can access the [online application system](#) via our [website](#) until 11.59pm on 15 January 2025. There are occasions when the system needs to back-up and when it might not be available.

We would advise you to familiarise yourself with the [online application system](#) before the National Closing Date, so if you have any queries you have time to get help or more information before the National Closing Date.

If you need advice or assistance with completing your application, please read the [step by step guide](#) before [contacting us](#). We will try to resolve any problems you have with online applications, but the council cannot provide detailed technical support.

**Make sure you submit your application by the National Closing Date. If you need to contact us, please allow up to 10 working days for a response.**

Once you have submitted your application you will be sent an email acknowledging that we have received your online application and confirming your preferences. Your notification by email is your proof that you have made your application. If you do not receive this email and have checked your junk/spam emails, you should assume your application has not been received, please log back into your account and complete and submit your application.

**IMPORTANT – To prevent emails from the online application service going into your spam or junk folders please add the email address [eduadmissions.online@n-somerset.gov.uk](mailto:eduadmissions.online@n-somerset.gov.uk) to your list of approved senders. This is an unmonitored account so do not reply to any emails.**

You can make changes to your preferences up to 11.59pm on the National Closing Date, **but make sure you click the ‘resubmit’ button on your application**. You will receive another email to confirm it has been resubmitted.

We **must** receive your final applications by 11.59pm on the National Closing Date. Unsubmitted preferences will not be considered.

You will receive an email notification with the result of your application on National Offer Day, which will contain your outcome, information on the options available to you and how and when to respond.

## Paper applications

Paper applications can be downloaded from our [website](#), and are available upon request.

**You only need to apply once, if you apply more than once only the most recent submission will be considered.**

Closing date for applications is 11.59pm on the National Closing Date, 15 January 2025.

Please complete the form as fully as possible as any missing, or incorrect, details could affect the outcome of your application.

Please return your paper application by email or post by the National Closing Date. We recommend that you obtain independent proof of postage, such as recorded delivery.

When emailing School Admissions, you should receive an automated confirmation email. If you do not receive this email and have checked your junk/spam emails, please [contact us](#).

If you wish to change anything after you have submitted your paper application, please submit a new application form, this will replace your existing application.

If you apply On Time but your application is incomplete, we can contact you to request the outstanding information. If the required information/documentation is not provided by the date specified, the application might not be considered in the first round of allocations.

If you provide an email address on the application, your outcome will be emailed on National Offer Day. If you did not, an outcome letter will be posted to you on National Offer Day (16 April 2025) by second class post and can take several days to be delivered.

## Late applications

**If your application is received after the National Closing Date, it is unlikely that we can offer you a place at any of your preferences. This applies even if you already have a sibling at your preferred school, or you live very close to it.**

Our [online application system](#) cannot accept any applications after 11.59pm on the National Closing Date. Late applicants will only be able to apply using a [paper application form](#).

Late applicants will be informed of the outcome of their application after the next allocations round.

## Who can apply

**Children born between 1 September 2020 and 31 August 2021 can apply for Reception Year at Infant, First, and Primary schools in 2025-26.**

**Children born between 1 September 2017 and 31 August 2018 can apply for transfer to Junior schools in September 2025-26.**

Applications will be accepted for children who meet one or more of the following:

- UK residents
- British Citizen Passport holders
- are from countries whose passports have been endorsed to show that they have the [right of abode](#) in this country.

Those who live outside of England and wish to attend a North Somerset school should apply directly to us.

If the child is a child in care (looked after child) then the application **must** be completed and submitted by the child's social worker.

**Applications must be made and signed by a person with [Parental Responsibility](#) for the child.**

Closing date for applications is 11.59pm on the National Closing Date, 15 January 2025.



# Parental Responsibility

**Parental Responsibility is defined under the Children Act 1989 as being all the rights, duties, powers, responsibilities, and authority which, by law, a parent of a child has.**

People who have Parental Responsibility are:

- The child's mother, who always has Parental Responsibility unless the child has been adopted.
- The child's father (if married to the child's mother at the time of the child's birth or any time afterwards, or is listed on the child's birth certificate)
- The child's unmarried father can acquire Parental Responsibility by:
  - Entering into a formal documented agreement with the mother in a manner prescribed by law i.e. a Parental Responsibility Agreement
  - Making a successful application to the Court for a Parental Responsibility Order
  - Being appointed the child's guardian by the Court or by the child's mother in her Will –For children's births registered on or after 1 December 2003 – by registering the father's name on the birth certificate.
- The child's adoptive parents
- The child's guardian (appointed under a Will)
- Any person who has a Child Arrangements Order which states the child must reside with them (NB Parental Responsibility will only last for the continuance of the order). This includes those with a pre-existing Residence Order, (which is now known as a Child Arrangements Order).
- The Local Authority, if a Care Order is in force in respect of that child.
- A step parent either by:
  - Agreement with both parents
  - Court Order
  - Adoption

If you are the applicant and do not have Parental Responsibility, please attach a letter from a person with Parental Responsibility, granting you the authority to make the application on their behalf and giving a brief explanation as to the circumstances. It will help if you add additional supportive evidence to the letter. We will consider your request and inform you of the outcome.

If two people share Parental Responsibility and both submit an application form, we will ask you both to determine which application we should consider, and which application should be withdrawn.

If you are unable to reach an agreement between you and you do not have a Court Order securing residence with one parent/carer, the decision as to which application should be accepted will be determined by the North Somerset Schools Admissions Team drawing lots. Whichever application is accepted, the address where the child spends the majority of their time will be the one considered as to be the home address.

**We will not resolve disputes between parents, this must be resolved between yourselves or through the court process.**

# Home address

**The address on the application form must be where the child is currently living. Fraudulent applications will likely lead to the withdrawal of any place offered.**

If you [move address](#) after applying for a school place, please provide proof of your new address.

Proof of address can be any of the following:

- solicitor's letter confirming the exchange of contracts with a completion date.
- tenancy agreement signed by both parties.
- utility bill dated within three months prior to submission.

## Child's home address

**We will consider the child's home address to be the place where the child is currently living for the majority of the time.**

An address used for childcare arrangements cannot be used as the home address, this includes addresses which belong to a family member. We will not accept an address for a child which is different from their parents and expressly linked to obtaining a school place.

If parents do not live together, and the child spends equal amounts of time with both parents, we will consider the home of the parent who made the application to be the child's home address.

We will not accept more than one address as the child's home address. If necessary, the terms of a Residency Order will clarify the home address.

We reserve the right to seek more documentary evidence to support any claim or residence. Additionally, we may carry out home visits without prior notice to verify the child's home address.

## Proof of address

**Any offer of a school place based on where your child lives is conditional on your child living at that address on the National Closing Date.**

After the National Closing Date, we will check the address on your application against the records the council holds for the applicant and the child. We can ask you to provide proof of your address.

**We will investigate any applications where there is doubt about the address being given. Fraudulent applications will likely lead to the withdrawal of any place offered, even after your child has started at a school.**

We can undertake checks at any time to ensure that an applicant is (or will be) living at a property. Applicants may be asked to provide independent documentation to prove that they live at their stated home address.

If you cannot provide proof of address before the National Deadline, we will not be able to consider your application in the first round of allocations. If your preference school is already full, we will allocate a place at the nearest school to your home address with a place available.

## Moving house

**You must inform us if you change address as soon as possible or your place could be withdrawn.**

If you are going to move after the National Closing Date and you can provide independent confirmation of this before 11.59pm on the National Closing Date, we can consider your new address in the first round of allocations.

Examples of independent confirmation of a change of address are:

- a solicitor's letter confirming the exchange of contracts with a completion date.
- a tenancy agreement signed by both parties.
- a utility bill dated within three months prior to submission.

If the child is from a family of a Crown Servant or of UK Service Personnel, we will accept a letter from the MOD, FCO or GCHQ declaring a return date.

Occasionally, we will ask you to provide proof that you have left your previous property, for example by supplying a final account utility bill, or a Notice to Quit to tenants.

If you are moving out of North Somerset and into another Council area, then your new Home Council will then process the application and notify you of the outcome.

## Fraudulent applications

**If a child obtained a school place based on fraudulent or intentionally misleading information, we can withdraw an offer of a school place.**

It is important that all information listed on your application is correct and up to date. If you move address but do not inform us, this could lead to an incorrect outcome and the withdrawal of any place offered on the basis of that information.

If we are notified of a potential fraudulent application, or if there is any evidence to imply that the information submitted on an application is fraudulent, we will investigate.

Your application will then be considered again during the next round of allocations using the correct information.

If you believe that a fraudulent application has been made, please [contact us](#). Any information received will be treated in total confidence and your identity will not be divulged.

## Preferences

**You can name up to three school preferences on your application form, but you are not guaranteed to be offered a place at any of these schools.**

Complete the form using the schools you prefer in numerical order. Do not include private, Independent or Special Educational Needs Schools.

**We recommend that you use all three preferences to increase your chances of being offered a place at a school you would prefer your child to attend.**

If you only add one and we are unable to offer this school, we will allocate the school closest to the

home address with a space, this could be anywhere in North Somerset. Please **do not** list the same school three times.

**You must apply for a school in order to be considered for a place there.**

When you are choosing your school preferences, please take into account how your child will get there. You could look at the [home to school transport policy](#) to see if you qualify for free travel assistance.

Whilst we have responsibility to make a school place available to each North Somerset child, we cannot guarantee each child a place at any of your named preferences or at your nearest school.

## Equal preference system

Applications for all schools are considered under an 'equal preference system'. This means that all your preferences are considered equally against the Oversubscription Criteria for the school(s).

If your child qualifies for a place at more than one of your preferences, we will offer the highest preference possible.

## Preference reasons

You may give reasons on your application form for your preferences, but all allocations **must** be made in accordance with the [Oversubscription Criteria](#) for each of the schools.

Only reasons that fall within the school's Oversubscription Criteria can be taken into account.

## Changing preferences

### Before the National Closing Date

**You can change your preferences, up until 11.59pm on the National Closing Date. Your final submitted application will be the one that is processed.**

Once you have submitted your change of preferences you will be sent an email acknowledging that we have received your online application and confirming your change of preferences. Your notification by email is your proof that you have made your change of preferences. If you do not receive this email and have checked your junk/spam emails, you should assume your change of preferences have not been received, please log back into your account and complete and resubmit your application.

Please return your paper application by email or post by the National Closing Date. We recommend that you obtain independent proof of postage, such as recorded delivery.

### After the National Closing Date

**Any changes to preference(s) after 11.59pm on the National Closing Date will be ran subsequent allocation rounds.**

If you are moving home, please refer to the [Home address – Moving house](#) section.

## After National Offer Day

The new application will be treated as a late application and considered in the next round of allocations.

We cannot guarantee that your new application will be successful, this will depend on the availability of places.

**If a place can be offered from the new application, any school place already offered or accepted will automatically be withdrawn. Your original offer may be allocated to another child, so you will not be able to request that place back.**

## Supplementary Information Forms

The following schools have Supplementary Information Forms for those who are applying under a specific criterion. These can be found within the relevant school Admissions Arrangement, which is linked below, and in [Appendix A – Supplementary Information Forms for Schools in North Somerset](#) at the end of this guide.

- Bournville Primary
- Dundry C of E Primary
- Oldmixon Primary
- Locking Primary
- St Anne's Church Academy
- Tickenham Church of England Primary
- Windwhistle Primary

The following Primary schools require additional evidence for those who are applying under specific criteria:

- Christ Church CofE Primary
- Corpus Christi Catholic Primary
- St Francis' Catholic Primary
- St Joseph's Catholic Primary

For more information please see the admissions arrangements, which is available on the schools website, or contact the school.

**Any Supplementary Information Forms and additional evidence for the above schools must be submitted directly to the school and not to North Somerset Council.**

## Outcome of application

On the National Offer Day, 16 April 2025, we will make an offer of a school place to you, provided that a fully completed application was received on time.

If you applied [online](#), you can log into the online application system from midnight on National Offer Day to view the result of the application. An email will be sent to you.

If you applied on a paper application form, and provided an email address, your outcome will be emailed. If you did not, letters will be sent by second class post, on the National Offer Day, and may take several days to arrive. Important information is included so please wait for the letters to arrive.

**You must respond to the offer of a place to us by 30 April 2025. The offer may be withdrawn if no response is received.**

It is **vital** that you read the information you are given with your outcome ***before*** responding to your outcome, as it contains critical information regarding your options and the implications.

## **If you are not offered a place at one of your preference schools**

If your child is a resident in North Somerset and we are unable to offer a place at one of your preferred schools, we will offer a place at the nearest school with a place available.

If you are not offered a place at your preferred school, you can:

- accept the alternative place offered.
- request to go on the waiting list (if you have been refused a place).
- appeal to an independent Appeal Panel.
- make new preferences to run in a later round of allocations.

## **Waiting lists**

A waiting list will be held for all those applicants still seeking a place until at least 31 December 2025. Please let us know as soon as possible if you want to be added to a waiting list. We will not add you to a waiting list without your specific instruction.

All children on the waiting list will be ranked in line with the [Oversubscription Criteria](#) and allocations will be made using this. Waiting list positions can go down as well as up, as additional applicants are added to or removed from the waiting list.

If your child is on a waiting list for a school, and a place subsequently becomes available, that place will be offered in accordance with the school's [Oversubscription Criteria](#).

**In line with the [School Admissions Code](#), a child can only have one offer of a place at a time. This means that when a child is offered a place from the waiting list, it will result in their current allocated school being automatically withdrawn.**

**If you have decided to keep the offered school place, and no longer wish to stay on a waiting list, it is imperative that you contact us and ask to be taken off the waiting list(s).**

Please see the relevant schools [Admissions Arrangements](#) regarding staying on the waiting list.

## **Further allocation rounds**

Applications received after 11.59pm on the National Closing Date will be considered in the admissions rounds following the National Offer Day.

Applications will be considered for

- late applicants
- applicants on waiting lists
- applicants who subsequently changed their preferences

The deadline for any changes or additional information to be included in subsequent rounds is shown in the [important dates](#) section.

# Appeals

You can appeal for a place at any preference school you have been refused a place at.

**You cannot appeal for a school which was not named as a preference on your application, nor for a school that is a lower preference than the offered school. You also cannot appeal regarding the site allocation at a school.**

The [School Admission Appeals Code](#) provides that an appeal hearing should be held within a reasonable time. Appeals made in the normal admission round (On Time applications) must be heard within 40 school days of the specified Closing Date for the receipt of appeals.

If you want to lodge an appeal, we ask that you submit your appeal as soon as possible to enable hearings to be scheduled within this period. All appeals received by the [deadline](#) should be heard before the end of the term preceding entry. If any appeals are received after the [deadline](#), we will endeavour to have the appeal heard before the start of the September term, but we cannot guarantee it.

More information on appeals can be found in our [school appeals guide](#).

## Infant class size legislation

It is a legal requirement that infant classes (reception and years 1 and 2) **must not exceed 30 children to one teacher**. This is known as “infant class size”.

**Parents often find it frustrating when they realise how very limited the powers of the appeal panel are for infant class size appeals. This is being drawn to your attention now so you can make an informed decision on whether to appeal or not.**

The panel may only uphold the appeal where:

1. it finds that the admission of additional children would not breach the infant class size limit; or
2. it finds that the admission arrangements did not comply with admissions law or were not correctly and impartially applied, and the child would have been offered a place if the arrangements had complied or had been correctly and impartially applied; or
3. it decides that the decision to refuse admission was not one which a reasonable admission authority would have made in the circumstances of the case.

Most parents who have been refused a place at their preferred school consider this refusal to be perverse. But the word has a stronger meaning in its legal sense. It means ‘beyond the range of responses open to a reasonable decision maker’, or ‘a decision which is so outrageous in its defiance of logic or of accepted moral standards that no sensible person who had applied their mind to the question could have arrived at it’. **A decision that makes it impossible for you to transport all your family to school on time, or even impossible for you to continue working, is very unlikely to be perverse. The courts have established this.**

More information is available at <https://www.lgo.org.uk/make-a-complaint/fact-sheets/education/infant-class-size-appeals>

# Deferring and delaying

Although children are not legally required to attend school until the term following their fifth birthday, all children are entitled to a full-time place in a Reception class in the September following their fourth birthday.

If you have prior agreement for a school(s) that your child can apply for September 2025 entry you can now make an application. Please include the letter from the school (s) confirming their agreement.

## Delayed and accelerated entry

You can request that your child is educated outside of their normal chronological age group if you believe this to be in the child's best interests.

Please submit your request to admit your child into the year group above or below their usual chronological age group in writing to the Admissions Authorities of your preferred schools. Please make your request to the schools prior to the National Closing Date, this helps the school with their forward planning for the academic year and means that places are not being allocated if you are not wanting your child to start school in September 2025.

Decisions will be made on an individual basis and taking into account the following:

- the views of the parent
- information about the social, emotional and academic development of the child (often supported by education and other professionals)
- the views of the Headteacher and governing body if appropriate
- the child's medical history and the views of a medical professional if relevant
- whether the child has previously been educated out of their normal age group
- whether the child may have naturally have fallen into a lower age group if they were not born prematurely

Please read our [Guidance on delayed and deferred entry to school requests](#), and the [advice on the admission of summer born children](#) which is issued by the Department for Education, which should help answer any queries you may have.

**You should still submit an On Time application for your child to start school in 2025 in case any request is refused.**

## Deferring a school place

If your child was born between 1 September and 31 March, places may be deferred until the start of term in January or April, but no later than the term following the child's fifth birthday. The school place will be held for your child and will not be offered to another child.

If your child was born between 1 April and 31 August, places may be deferred until the start of term in January or April for Reception, or the next September for a place in Year one. Please be aware that if you wish to defer your child's entry to school until Year one in September 2026, any place offered will not be held and you will need to reapply from 1 June 2026.

You can also request that your child takes up their place on a part-time basis until they reach compulsory school age. Please contact the Headteacher directly to discuss any of these options.



If you wish for your child to start Year one in September 2026, please notify us as soon as possible.

## Making a request for your child to be educated out of cohort

Your request will be considered by the Admissions Authority of your preferred school(s). All requests will take into account the views of the Headteacher of the school(s).

**You will need to put your request in writing, or email, and detail the reasons why you feel it would be in your child's best interests to delay or accelerate starting school. You should enclose copies of any relevant reports which support your request, although you are not expected to commission a report solely for this purpose.**

Once you have compiled your request, send it to the Headteacher of each of your preferred schools. The Headteacher and the Governing Body will respond to you in writing stating whether or not they are in support of your request.

If you are applying for places at a Community or Voluntary Controlled school, your written request, along with the Headteachers response, will need to be sent to us to be considered.

If you are applying for places at schools that are Voluntary Aided, Trust, Foundation, Free schools or Academies, your request will be considered by the Governors of your preference schools. You should read the school's [Admissions Arrangements](#) for more details on how they will consider your request.

If your request is **agreed**, you will need to apply again the following year for the new cohort and withdraw your current application.

If your request is **refused**, any application for a place in Reception or Year three for September 2025 will continue to be processed. If you have not yet applied, you will need to ensure you make an application as soon as possible.

**There is no right of appeal against the decision to admit your child to a particular year group. However, if your request is refused, you can make a complaint to the Admissions Authority directly.**

## Home to school transport

North Somerset Council provide help with transport for **children who meet the following criteria:**

- are aged up to eight years and live further than two miles from their nearest school by the shortest walking route.
- are aged eight and above and live further than three miles from their nearest school by the shortest walking route.
- need to use a route that has been classed as dangerous.
- have certain medical conditions, disabilities, or a statement of complex needs.

Please see the [home to school transport](#) website for full details.

# Reception intake admissions

## Catchment areas

Some schools have a catchment area, which is an area of priority for a school. Living in this area does not guarantee a child a place at the school, but they are likely to receive priority over children who live outside the catchment area.

If you would like to check if an address is in a catchment area, please check our [website](#) by entering an address at the top of the screen.

If a school has a catchment area a map will be included alongside its Oversubscription Criteria shown below.

## Points to consider

A summary of the Oversubscription Criteria is given below. The full Admissions Oversubscription Criteria, including definitions, is available on the individual school's website.

It is a legal requirement that infant classes (reception and years 1 and 2) **must not exceed 30 children to one teacher**. This is known as "infant class size".

This legal requirement means that children will be refused places once there are 30 children in a class. Some schools may have single teacher classes with fewer than 30 children. The class size limits does not mean that schools have to admit up to 30 children into each of their classes.

If your child attends the nursery provision of a primary school, you must still apply for a reception place. **Attending the nursery at a school does not guarantee admission to a reception class.** A few schools in North Somerset have oversubscription criteria relating to eligibility of an applicant for pupil premium and attending the school nursery. Please check individual schools' [Admissions Arrangements](#) to see if this applies.

If a school is named in a child's Education, Health and Care Plan, the Admissions Authority for the school is legally required to admit the child to the school. Any such child will be allocated a place at the named school **before** the [Oversubscription Criteria](#) is applied.

If a school is not oversubscribed, all new intake applicants will be offered a place.

Should a school receive more applications than the Admission Number would allow, the Oversubscription Criteria will be used to determine who will be allocated the places. All applications will be ranked in accordance with the Oversubscription Criteria.

School place allocation details for any Oversubscribed school in North Somerset over the past five years of intakes is available at <http://www.n-somerset.gov.uk/my-services/schools-learning/school-admissions/oversubscribed-schools>

# All Saints Church of England Primary

**Headteacher:** Stephen Webber

**Address:** All Saints Lane, Clevedon, North Somerset, BS21 6AU

**Tel:** 01275 874169

**Email:** [office@allsaintsprimaryschool.org.uk](mailto:office@allsaintsprimaryschool.org.uk)

**Web:** [www.allsaintsprimaryschool.org.uk](http://www.allsaintsprimaryschool.org.uk)

**Status:** Academy

**Age Range:** 4-11

**Published Admission Number:** 20

## Oversubscription Criteria:

1. Children in Care at the time of application and children who were previously in Care but ceased to be so because they were adopted (or became subject to a child arrangements order or special guardianship order) immediately following having been in Care.
2. Children with a sibling who will be attending the school at the time of admission.
3. Children living nearest to the school.

Within each criterion, priority will be given to children living closest to the school measured in a direct line.

## Allocations during the previous five years as at the National Offer Day

	2024/25	2023/24	2022/23	2021/22	2020/21
Allocations	<a href="#">Oversubscribed</a>	<a href="#">Oversubscribed</a>	Undersubscribed PAN: 20 Offers: 17 Spaces: 3	Undersubscribed PAN: 20 Offers: 18 Spaces: 2	Undersubscribed PAN: 20 Offers: 16 Spaces: 4
Appeals heard	0	0	0	0	0
Appeals upheld	0	0	0	0	0

## Ashcombe Primary

**Headteacher:** Chris Penny

**Address:** Earham Grove, Weston-super-Mare, North Somerset, BS23 3JW

**Tel:** 01934 620141

**Email:** [office@ashcombeprimary.co.uk](mailto:office@ashcombeprimary.co.uk)

**Web:** [www.ashcombeprimary.co.uk](http://www.ashcombeprimary.co.uk)

**Status:** Academy

**Age Range:** 4-11

**Published Admission Number:** 90

### Oversubscription Criteria:

1. Children in Care at the time of application and children who were previously in Care but ceased to be so because they were adopted (or became subject to a child arrangements order or special guardianship order) immediately following having been in Care.
2. Children whose sibling will be attending the school at the time of admission.
3. Children living closest to the school.

Within each criterion, priority will be given to children living closest to the school measured in a direct line.

### Allocations during the previous five years as at the National Offer Day

	2024/25	2023/24	2022/23	2021/22	2020/21
Allocations	Undersubscribed PAN: 90 Offers: 87 Spaces: 3	<a href="#">Oversubscribed</a>	<a href="#">Oversubscribed</a>	<a href="#">Oversubscribed</a>	<a href="#">Oversubscribed</a>
Appeals heard	0	0	0	0	1
Appeals upheld	0	0	0	0	0

## Banwell Primary

**Headteacher:** Claire Pocock

**Address:** West Street, Banwell, Weston-super-Mare, North Somerset, BS29 6DB

**Tel:** 01934 822498

**Email:** [office@banwell.extendlearning.org](mailto:office@banwell.extendlearning.org)

**Web:** [www.banwellprimary.co.uk](http://www.banwellprimary.co.uk)

**Status:** Academy

**Age Range:** 4-11

**Published Admission Number:** 30



### Oversubscription Criteria:

1. Children in Care at the time of application and children who were previously in Care but ceased to be so because they were adopted (or became subject to a child arrangements order or special guardianship order) immediately following having been in Care.
2. Children living within the school's Catchment Area with a sibling who will be attending the school at the time of admission.
3. Children living within the Catchment Area.
4. Children, living outside the Catchment Area, with a sibling who will be attending the school at the time of admission.
5. Children living outside the Catchment Area living nearest to the school.

Priority within each criterion will be given to children living nearest to the school.

### Allocations during the previous five years as at the National Offer Day

	2024/25	2023/24	2022/23	2021/22	2020/21
Allocations	Undersubscribed PAN: 30 Offers: 15 Spaces: 15	Undersubscribed PAN: 30 Offers: 16 Spaces: 14	Undersubscribed PAN: 30 Offers: 8 Spaces: 22	Undersubscribed PAN: 30 Offers: 13 Spaces: 17	Undersubscribed PAN: 30 Offers: 15 Spaces: 15
Appeals heard	0	0	0	0	0
Appeals upheld	0	0	0	0	0

## Becket Primary

**Head of School:** Zoe Bembridge

**Executive Headteacher:** Luci Amos

**Address:** Tavistock Road, Worle, Weston-super-Mare, North Somerset, BS22 6DH

**Tel:** 01934 516052

**Email:** [admin@becket.n-somerset.sch.uk](mailto:admin@becket.n-somerset.sch.uk)

**Web:** [www.becketprimary.co.uk](http://www.becketprimary.co.uk)

**Status:** Academy

**Age Range:** 4-11

**Published Admission Number:** 30

### Oversubscription Criteria:

1. Children in Care at the time of application and children who were previously in Care but ceased to be so because they were adopted (or became subject to a child arrangements order or special guardianship order) immediately following having been in Care.
2. Children with a sibling who will be attending the school at the time of admission.
3. Children living nearest to the school.

Within each criterion, priority will be given to children living closest to the school measured in a direct line.

### Allocations during the previous five years as at the National Offer Day

	2024/25	2023/24	2022/23	2021/22	2020/21
Allocations	Undersubscribed PAN: 30 Offers: 12 Spaces: 18	Undersubscribed PAN: 30 Offers: 20 Spaces: 10	Undersubscribed PAN: 30 Offers: 13 Spaces: 17	Undersubscribed PAN: 30 Offers: 21 Spaces: 9	<a href="#">Oversubscribed</a>
Appeals heard	0	0	0	0	5
Appeals upheld	0	0	0	0	0

## Birdwell Primary

**Headteacher:** Paul Sainsbury  
**Address:** Hollis Close, Long Ashton, North Somerset, BS41 9AZ  
**Tel:** 01275 392496  
**Email:** [office@birdwellschool.co.uk](mailto:office@birdwellschool.co.uk)  
**Web:** [www.birdwellschool.co.uk](http://www.birdwellschool.co.uk)  
**Status:** Academy  
**Age Range:** 3-11  
**Published Admission Number:** 60

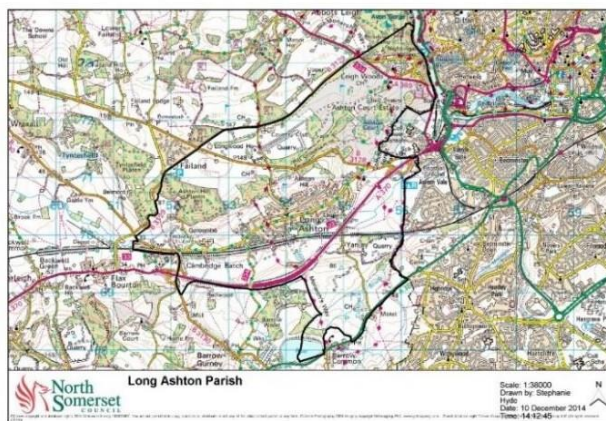

### Oversubscription Criteria:

1. Children in Care at the time of application and children who were previously in Care but ceased to be so because they were adopted (or became subject to a child arrangements order or special guardianship order) immediately following having been in Care.
2. Children living within the parish of Long Ashton with a sibling who will be attending the school at the time of admission.
3. Children living within the parish of Long Ashton.
4. Children living outside the parish of Long Ashton with a sibling who will be attending the school at the time of admission.
5. Children living outside the parish of Long Ashton living closest to the school.

Within each criterion, priority will be given to children living closest to the school measured in a direct line.

### Allocations during the previous five years as at the National Offer Day

	2024/25	2023/24	2022/23	2021/22	2020/21
Allocations	Undersubscribed PAN: 60 Offers: 44 Spaces: 16	Undersubscribed PAN: 60 Offers: 52 Spaces: 8	<u>Oversubscribed</u>	<u>Oversubscribed</u>	Undersubscribed PAN: 60 Offers: 58 Spaces: 2
Appeals heard	0	0	0	0	0
Appeals upheld	0	0	0	0	0

## Blagdon Primary

**Headteacher:** Jenny Campbell

**Address:** Bath Road, Blagdon, North Somerset, BS40 7RW

**Tel:** 01761 462416

**Email:** [office@blagdonprimaryschool.com](mailto:office@blagdonprimaryschool.com)

**Web:** [www.blagdonprimaryschool.com](http://www.blagdonprimaryschool.com)

**Status:** Academy

**Age Range:** 4-11

**Published Admission Number:** 15

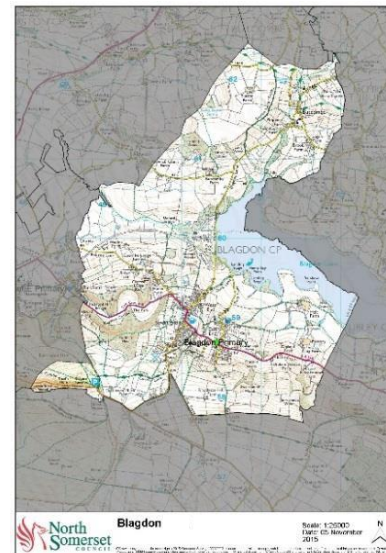

### Oversubscription Criteria:

1. Children in Care at the time of application and children who were previously in Care but ceased to be so because they were adopted (or became subject to a child arrangements order or special guardianship order) immediately following having been in Care.
2. Children living within the school's Catchment Area with a sibling who will be attending the school at the time of admission.
3. Children living within the Catchment Area.
4. Children, living outside the Catchment Area, with a sibling who will be attending the school at the time of admission.
5. Children living outside the Catchment Area living nearest to the school.

Within each criterion, priority will be given to children living closest to the school measured in a direct line.

### Allocations during the previous five years as at the National Offer Day

	2024/25	2023/24	2022/23	2021/22	2020/21
Allocations	Undersubscribed PAN: 17 Offers: 6 Spaces: 11	Undersubscribed PAN: 17 Offers: 12 Spaces: 5	Undersubscribed PAN: 17 Offers: 7 Spaces: 10	Undersubscribed PAN: 17 Offers: 11 Spaces: 6	Undersubscribed PAN: 17 Offers: 13 Spaces: 4
Appeals heard	0	0	0	0	0
Appeals upheld	0	0	0	0	0



## Bournville Primary

**Headteacher:** Marie Berry

**Address:** Selworthy Road, Weston-super-Mare, North Somerset, BS23 3ST

**Tel:** 01934 427130

**Email:** [office@bournville.extendlearning.org](mailto:office@bournville.extendlearning.org)

**Web:** [www.bournville.org](http://www.bournville.org)

**Status:** Academy

**Age Range:** 3-11

**Published Admission Number:** 60

### Oversubscription Criteria:

1. Children in Care at the time of application and children who were previously in Care but ceased to be so because they were adopted (or became subject to a child arrangements order or special guardianship order) immediately following having been in Care.
2. Children whose sibling will be attending the school at the time of admission.
3. \*Children who are eligible for the early years pupil premium or service premium who attend the preschool at Bournville Primary School at the time of application.
4. Children of Bournville School staff employed on a permanent contract by the school for at least two years at the time of application, or where the member of Bournville School staff has been recruited to fill a post for which there is a demonstrable skill shortage. This does not include staff who work on the school site for other employers.
5. Children living closest to the school.

Within each criterion, priority will be given to children living closest to the school measured in a direct line.

\*If applying under criterion 3, please make sure you fill in and return the [Supplementary Information Form](#).

### Allocations during the previous five years as at the National Offer Day

	2024/25	2023/24	2022/23	2021/22	2020/21
Allocations	Undersubscribed PAN: 60 Offers: 48 Spaces: 12	Undersubscribed PAN: 60 Offers: 58 Spaces: 2	Undersubscribed PAN: 60 Offers: 59 Spaces: 1	Undersubscribed PAN: 60 Offers: 53 Spaces: 7	<a href="#">Oversubscribed</a>
Appeals heard	0	0	0	0	0
Appeals upheld	0	0	0	0	0

# Burrington Church of England Primary

**Headteacher:** Sarah Joskey

**Address:** Frys Lane, Burrington,  
North Somerset, BS40 7AD

**Tel:** 01761 462662

**Email:** [office@burringtonprimary.co.uk](mailto:office@burringtonprimary.co.uk)

**Web:** [www.burringtonprimary.co.uk](http://www.burringtonprimary.co.uk)

**Status:** Academy

**Age Range:** 3-11

**Published Admission Number:** 15

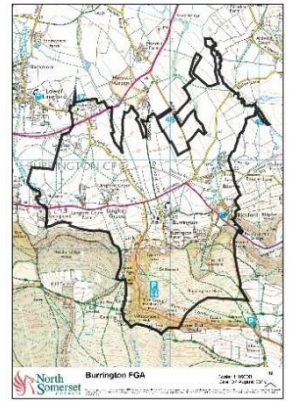

## Oversubscription Criteria:

1. Children in Care at the time of application and children who were previously in Care but ceased to be so because they were adopted (or became subject to a Child Arrangements Order or special guardianship order) immediately following having been in Care.
2. Children living within the school's Catchment Area with a sibling who will be attending the school at the time of admission.
3. Children living within the Catchment Area.
4. Children, living outside the Catchment Area, with a sibling who will be attending the school at the time of admission.
5. Children not satisfying a higher criterion.

Within each criterion, priority will be given to children living closest to the school measured in a direct line.

## Allocations during the previous five years as at the National Offer Day

	2024/25	2023/24	2022/23	2021/22	2020/21
Allocations	Undersubscribed PAN: 15 Offers: 14 Spaces: 1	Full – no applicants refused a space	<u>Oversubscribed</u>	Undersubscribed PAN: 15 Offers: 4 Spaces: 11	Full – no applicants refused a space
Appeals heard	0	0	1	0	0
Appeals upheld	0	0	0	0	0

# Castle Batch Primary School Academy

**Principal:** Sally Taylor

**Address:** Rawlins Avenue, Worle, Weston-super-Mare, North Somerset, BS22 7FN

**Tel:** 01934 514552

**Email:** [mailbox@cbpsa.theplt.org.uk](mailto:mailbox@cbpsa.theplt.org.uk)

**Web:** [www.castlebatch.n-somerset.sch.uk](http://www.castlebatch.n-somerset.sch.uk)

**Status:** Academy

**Age Range:** 2-11

**Published Admission Number:** 60

## Oversubscription Criteria:

1. Children in Care at the time of application and children who were previously in Care but ceased to be so because they were adopted (or became subject to a child arrangements order or special guardianship order) immediately following having been in Care.
2. Children of The Priory Learning Trust staff and whose home school is Castle Batch Primary School Academy, employed on a permanent contract by the school for at least two years at the time of application, or where the member of Castle Batch Primary School Academy staff has been recruited to fill a post for which there is a demonstrable skill shortage. This does not include staff who work on the school campus for other employers.
3. Children with a sibling who will be attending the school at the time of admission.
4. Children living nearest to the school.

Within each criterion, priority will be given to children living closest to the school measured in a direct line.

## Allocations during the previous five years as at the National Offer Day

	2024/25	2023/24	2022/23	2021/22	2020/21
Allocations	<a href="#">Oversubscribed</a>	Undersubscribed PAN: 60 Offers: 51 Spaces: 9	Undersubscribed PAN: 60 Offers: 59 Spaces: 1	Undersubscribed PAN: 60 Offers: 48 Spaces: 12	<a href="#">Oversubscribed</a>
Appeals heard	0	0	0	0	1
Appeals upheld	0	0	0	0	0

# Chestnut Park Primary

**Headteacher:** Tamara Dexter

**Address:** 64 Wheatear Road, Yatton, North Somerset, BS49 4FW

**Tel:** 01275 876744

**Email:** [office@chestnutparkschool.org.uk](mailto:office@chestnutparkschool.org.uk)

**Web:** [www.chestnutparkschool.org.uk](http://www.chestnutparkschool.org.uk)

**Status:** Academy

**Age Range:** 4-11

**Published Admission Number:** 30

## Oversubscription Criteria:

1. Children in Care at the time of application and children who were previously in Care but ceased to be so because they were adopted (or became subject to a child arrangements order or special guardianship order) immediately following having been in Care.
2. Children with a sibling who will be attending the school at the time of admission.
3. Children of Chestnut Park Primary School staff employed on a permanent contract by the school for at least two years at the time of application, or where the member of Chestnut Park Primary school staff has been recruited to fill a post for which there is a demonstrable skill shortage. This does not include staff who work on the school campus for other employers.
4. Children living nearest to the school.

Within each criterion, priority will be given to children living closest to the school measured in a direct line.

## Allocations during the previous five years as at the National Offer Day

	2024/25	2023/24	2022/23	2021/22	2020/21
Allocations	<a href="#">Oversubscribed</a>	Undersubscribed PAN: 30 Offers: 26 Spaces: 4	Undersubscribed PAN: 30 Offers: 18 Spaces: 12	Undersubscribed PAN: 30 Offers: 13 Spaces: 17	School not open
Appeals heard	0	0	0	0	N/A
Appeals upheld	0	0	0	0	N/A

# Christ Church C of E Primary

**Acting Headteacher:** Kerry James

**Address:** Baker Street, Weston-super-Mare, North Somerset, BS23 3AF

**Tel:** 01934 620738

**Email:** [office@christchurchprimaryschool.org](mailto:office@christchurchprimaryschool.org)

**Web:** [www.christchurchprimaryschool.org](http://www.christchurchprimaryschool.org)

**Status:** Academy

**Age Range:** 4-11

**Published Admission Number:** 30

## Oversubscription Criteria:

1. Children in Care at the time of application and children who were previously in Care but ceased to be so because they were adopted (or became subject to a child arrangements order or special guardianship order) immediately following having been in Care.
2. Children whose sibling will be attending the school at the time of admission.
3. Children who attend or their parents attend, a Christ Church Sunday service at least once per month for 12 months, with a **signed recommendation** from the Vicar and Family Ministry Worker, prior to the application closing date.
4. Children living closest to the school.

Within each criterion, priority will be given to children living closest to the school measured in a direct line.

\*If applying under criterion 3, please make sure you send the required supporting evidence to the school.

## Allocations during the previous five years as at the National Offer Day

	2024/25	2023/24	2022/23	2021/22	2020/21
Allocations	<u>Oversubscribed</u>	Undersubscribed PAN: 30 Offers: 29 Spaces: 1	Undersubscribed PAN: 30 Offers: 17 Spaces: 3	<u>Oversubscribed</u>	<u>Oversubscribed</u>
Appeals heard	0		1	0	1
Appeals upheld	0		0	0	0

# Churchill Church of England Primary

**Headteacher:** Lorraine Woollven

**Address:** Pudding Pie Lane, Langford, NorthSomerset, BS40 5EL

**Tel:** 01934 852446

**Email:** [office@churchill-pri.n-somerset.sch.uk](mailto:office@churchill-pri.n-somerset.sch.uk)

**Web:** [www.churchillprimaryschool.co.uk](http://www.churchillprimaryschool.co.uk)

**Status:** Academy

**Age Range:** 4-11

**Published Admission Number:** 30

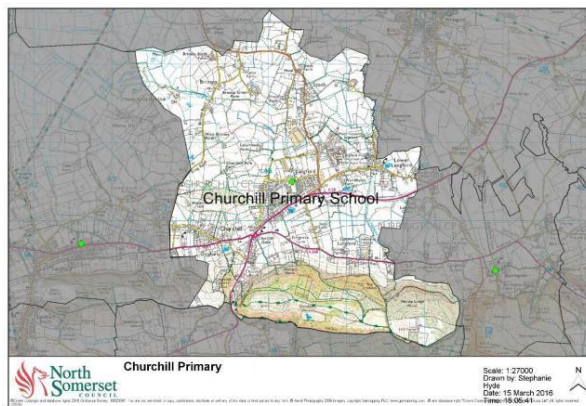

## Oversubscription Criteria:

1. Children in Care at the time of application and children who were previously in Care but ceased to be so because they were adopted (or became subject to a Child Arrangements Order or special guardianship order) immediately following having been in Care.
2. Children living within the school's Catchment Area with a sibling who will be attending the school at the time of admission.
3. Children living within the Catchment Area.
4. Children, living outside the Catchment Area, with a sibling who will be attending the school at the time of admission.
5. Children living outside the Catchment Area living nearest to the school.

Priority within each criterion will be given to children living nearest to the school measured in a direct line.

## Allocations during the previous five years as at the National Offer Day

	2024/25	2023/24	2022/23	2021/22	2020/21
Allocations	Undersubscribed PAN: 30 Offers: 28 Spaces: 2	Undersubscribed PAN: 30 Offers: 26 Spaces: 4	<u>Oversubscribed</u>	Undersubscribed PAN: 30 Offers: 21 Spaces: 9	Undersubscribed PAN: 30 Offers: 22 Spaces: 8
Appeals heard	0	0	1	0	0
Appeals upheld	0	0	0	0	0

# Corpus Christi Catholic Primary

**CEO:** Helen Taylor

**Head of School:** Mark Lawrence

**Address:** Ellenborough Park South, Weston-super-Mare, North Somerset, BS23 1XW

**Tel:** 01934 621919

**Email:** [office@cc.thedcet.com](mailto:office@cc.thedcet.com)

**Web:** [www.corpuschristiweston.co.uk](http://www.corpuschristiweston.co.uk)

**Status:** Academy

**Age Range:** 4-11

**Published Admission Number:** 30

## Oversubscription Criteria:

1. Catholic looked after and previously looked after children.
2. Catholic children who are resident in the school's designated parishes of Corpus Christi, Our Lady of Lourdes and St Joseph's Churches in Weston-super-Mare and Our Lady Queen of the Apostles Church in Cheddar.
3. Other Catholic children.
4. Other looked after and previously looked after children.
5. Children who are a Catechumen
6. Any other children.

Within each of the categories listed, priority will be given to children who will have a brother or sister at the school at the time of enrolment.

Where children have identical ranking, priority within each category will then be determined by random allocation.

For categories 1, 2, 3 and 5 [supporting evidence](#) must be provided. If you do not provide the supporting documentation e.g., a certificate of baptism, or of reception into the Church, or of reception into the order of catechumens, your child cannot be placed within any of those categories, and this may affect your child's chance of being offered a place.

## Allocations during the previous five years as at the National Offer Day

	2024/25	2023/24	2022/23	2021/22	2020/21
Allocations	Undersubscribed PAN: 30 Offers: 21 Spaces: 9	Undersubscribed PAN: 30 Offers 27 Spaces: 3	Undersubscribed PAN: 30 Offers 11 Spaces: 19	Undersubscribed PAN: 30 Offers 29 Spaces: 1	<a href="#">Oversubscribed</a>
Appeals heard	0	0	0	0	2
Appeals upheld	0	0	0	0	0

# Court-De-Wyck Church School

**Headteacher:** Jo Baker-Brown

**Address:** Bishops Road, Claverham, North Somerset, BS49 4NF

**Tel:** 01934 833070

**Email:** [enquiries@cdw.bwmat.org](mailto:enquiries@cdw.bwmat.org)

**Web:** [www.courtdewyck.co.uk](http://www.courtdewyck.co.uk)

**Status:** Academy

**Age Range:** 4-11

**Published Admission Number:** 20

## Oversubscription Criteria:

1. Children Looked After – Children who are in the care of a Local Authority or have previously been and are now formally adopted or subject to a residence/child arrangement order or special guardianship order. Children who appear (to the admission authority) to have been in state care outside of England and ceased to be in state care as a result of being adopted.
2. Children who, at the time of application, have a sibling attending Court De Wyck Church School
3. Children living closest to the school, as measured in a direct line.

Priority within each criterion will be given to children living nearest to the school measured in a direct line.

## Allocations during the previous five years as at the National Offer Day

	2024/25	2023/24	2022/23	2021/22	2020/21
Allocations	Undersubscribed PAN: 25 Offers: 22 Spaces: 3	Full - no applicants refused a space	Undersubscribed PAN: 20 Offers: 19 Spaces: 1	Undersubscribed PAN: 20 Offers: 16 Spaces: 4	Undersubscribed PAN: 20 Offers: 19 Spaces: 1
Appeals heard	0	0	0	0	0
Appeals upheld	0	0	0	0	0



# Crockerne Church of England Primary

**Headteacher:** Emma Bray

**Address:** Westward Drive, Pill, North Somerset,  
BS20 0JP

**Tel:** 01275 372659

**Email:** [office@crockerne.co.uk](mailto:office@crockerne.co.uk)

**Web:** [www.crockerne.co.uk](http://www.crockerne.co.uk)

**Status:** Academy

**Age Range:** 3-11

**Published Admission Number:** 45

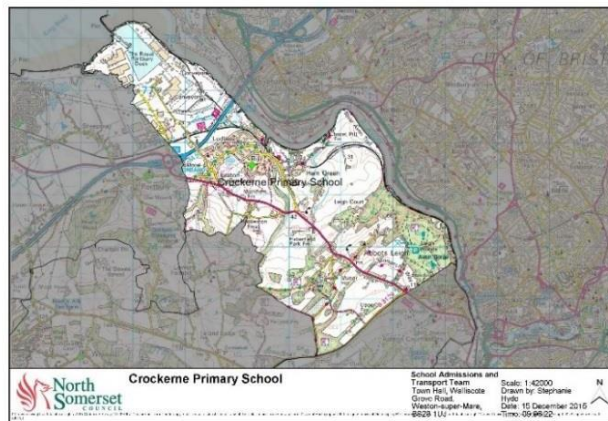

## Oversubscription Criteria:

1. Children in Care at the time of application and children who were previously in Care but ceased to be so because they were adopted (or became subject to a child arrangements order or special guardianship order) immediately following having been in Care.
2. Children living within the Catchment Area with a sibling who started attending the school at the time of admission.
3. Children living within the Catchment Area.
4. Children, living outside the Catchment Area, with a sibling who will be attending the school at the time of admission.
5. Children living outside the Catchment Area living nearest to the school.

Within each criterion, priority will be given to children living closest to the school measured in a direct line.

## Allocations during the previous five years as at the National Offer Day

	2024/25	2023/24	2022/23	2021/22	2020/21
Allocations	Undersubscribed PAN: 45 Offers: 36 Spaces: 9	Undersubscribed PAN: 45 Offers: 33 Spaces: 12	Undersubscribed PAN: 45 Offers: 33 Spaces: 12	<a href="#">Oversubscribed</a>	<a href="#">Oversubscribed</a>
Appeals heard	0	0	0	0	0
Appeals upheld	0	0	0	0	0

# Dundry Church of England Primary

**Headteacher:** Anne-Marie Maggs

**Address:** 110 Dundry Lane, Dundry, North Somerset, BS41 8JE

**Tel:** 0117 9647181

**Email:** [office@dundry.com](mailto:office@dundry.com)

**Web:** [www.dundryprimary.co.uk](http://www.dundryprimary.co.uk)

**Status:** Academy

**Age Range:** 4-11

**Published Admission Number:** 15

## Oversubscription Criteria:

1. Looked after child
  - a. A 'looked after child' is a child who is (a) in the care of a Local Authority, or (b) being provided with accommodation by a Local Authority in the exercise of their social services functions, in England.
  - or
  - b. A 'previously looked after child' is a child who was looked after (in England), but ceased to be so because they were adopted, or became subject to a child arrangements or special guardianship order, as well as a child who appears to the Trust Board to have been in state care outside of England care (i.e. in the care of or accommodated by a public authority, religious organisation or any other provider whose sole/main purpose is to benefit society), but ceased to be so as a result of being adopted.
2. Children who have a sibling attending Dundry Primary School at the time of application, who will still be on roll at the time of admission and who lives at the same home address.
3. The two categories in this criterion will be given equal consideration:
  - Children who have a sibling attending St John's C of E Primary School at the time of application, who will still be on roll at the time of admission and who lives at the same home address.
  - Children eligible to receive a Pupil Premium or Service Premium at the time of application.
4. Children of permanent staff who have been employed Dundry Primary School on a permanent contract for at least two years prior to the submission of an admission application, or children of a newly appointed teacher, appointed to satisfy a demonstrable skills shortage.
5. Children who live closest to the school as measured in a direct line.

Within each criterion, priority will be given to children living closest to the school measured in a direct line.

\*If applying under criterion 3, please make sure you fill in and return the [Supplementary Information Form](#).

## Allocations during the previous five years as at the National Offer Day

	2024/25	2023/24	2022/23	2021/22	2020/21
Allocations	Undersubscribed PAN: 15 Offers: 8 Spaces: 7	Undersubscribed PAN: 15 Offers: 13 Spaces: 2	Undersubscribed PAN: 15 Offers: 12 Spaces: 3	Undersubscribed PAN: 15 Offers: 14 Spaces: 1	Undersubscribed PAN: 15 Offers: 11 Spaces: 4
Appeals heard	0	0	0	0	0
Appeals upheld	0	0	0	0	0

# Flax Bourton Church of England Primary

**Headteacher:** Steven Lung

**Address:** Station Road, Flax Bourton, NorthSomerset, BS48 1UA

**Tel:** 01275 464468

**Email:** [mailbox@flaxbourton.n-somerset.sch.uk](mailto:mailbox@flaxbourton.n-somerset.sch.uk)

**Web:** [www.flaxbourton.n-somerset.sch.uk](http://www.flaxbourton.n-somerset.sch.uk)

**Status:** Academy

**Age Range:** 4-11

**Published Admission Number:** 30

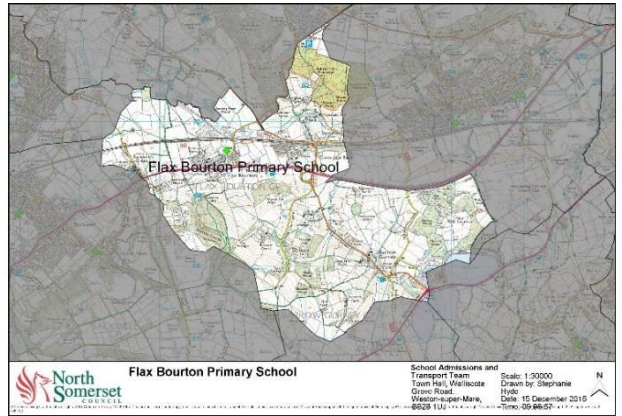

## Oversubscription Criteria:

1. Children in Care at the time of application and children who were previously in Care but ceased to be so because they were adopted (or became subject to a child arrangements order or special guardianship order) immediately following having been in Care.
2. Children living within the school's Catchment Area with a sibling who will be attending the school at the time of with admission.
3. Children living within the Catchment Area.
4. Children, living outside the Catchment Area, with a sibling who will be attending the school at the time of admission.
5. Children living outside the Catchment Area living nearest to the school.

Within each criterion, priority will be given to children living closest to the school measured in a direct line.

## Allocations during the previous five years as at the National Offer Day

	2024/25	2023/24	2022/23	2021/22	2020/21
Allocations	<a href="#">Oversubscribed</a>	Undersubscribed PAN: 30 Offers: 26 Spaces: 4	<a href="#">Oversubscribed</a>	<a href="#">Oversubscribed</a>	<a href="#">Oversubscribed</a>
Appeals heard	0	0	0	0	1
Appeals upheld	0	0	0	0	0

# Golden Valley Primary

**Headteacher:** Richard Riordan

**Address:** Nailsea Park, Nailsea, North Somerset, BS48 1BB

**Tel:** 01275 853077

**Email:** [office@goldenvalleyschool.co.uk](mailto:office@goldenvalleyschool.co.uk)

**Web:** [www.goldenvalleyschool.co.uk](http://www.goldenvalleyschool.co.uk)

**Status:** Academy

**Age Range:** 4-11

**Published Admission Number:** 60

## Oversubscription Criteria:

1. Children in Care at the time of application and children who were previously in Care but ceased to be so because they were adopted (or became subject to a child arrangements order or special guardianship order) immediately following having been in Care.
2. Children with a sibling who will be attending the school at the time of admission.
3. Children living nearest to the school.

Priority within each criterion will be given to children living nearest to the school.

## Allocations during the previous five years as at the National Offer Day

	2024/25	2023/24	2022/23	2021/22	2020/21
Allocations	Undersubscribed PAN: 60 Offers: 50 Spaces: 10	Undersubscribed PAN: 60 Offers: 54 Spaces: 6	Undersubscribed PAN: 60 Offers: 49 Spaces: 11	<a href="#">Oversubscribed</a>	Undersubscribed PAN: 60 Offers: 58 Spaces: 2
Appeals heard	0	0	0	4	0
Appeals upheld	0	0	0	0	0

## Hannah More Infant

**Headteacher:** Mrs Victoria Reyes

**Address:** Whiteoak Way, Nailsea, North Somerset, BS48 4YZ

**Tel:** 01275 851127

**Email:** [school@hannahmoreandgrove.co.uk](mailto:school@hannahmoreandgrove.co.uk)

**Web:** [www.hannahmoreandgrove.co.uk](http://www.hannahmoreandgrove.co.uk)

**Status:** Academy

**Age Range:** 5-7

**Published Admission Number:** 60

### Oversubscription Criteria:

1. Children in Care at the time of application and children who were previously in Care but ceased to be so because they were adopted (or became subject to a child arrangements order or special guardianship order) immediately following having been in Care.
2. Children with a sibling who will be attending Hannah More Infant school or Grove Junior school at the time of admission.
3. Children living nearest to the school.

Within each criterion, priority will be given to children living closest to the school measured in a direct line.

### Allocations during the previous five years as at the National Offer Day

	2024/25	2023/24	2022/23	2021/22	2020/21
Allocations	<a href="#">Oversubscribed</a>	Undersubscribed PAN: 60 Offers: 52 Spaces: 8	Undersubscribed PAN: 60 Offers: 42 Spaces: 18	Undersubscribed PAN: 60 Offers: 47 Spaces: 13	Undersubscribed PAN: 60 Offers: 41 Spaces: 19
Appeals heard	0	0	0	0	0
Appeals upheld	0	0	0	0	0

# Haywood Village Academy

**Principal:** Craig Jones

**Address:** 20 Whitney Crescent, Weston-super-Mare,

**Tel:** 01934 312720

**Email:** [info@hva.clf.uk](mailto:info@hva.clf.uk)

**Web:** [www.haywoodvillageacademy.clf.uk](http://www.haywoodvillageacademy.clf.uk)

**Status:** Academy

**Age Range:** 4-11

**Published Admission Number:** 60

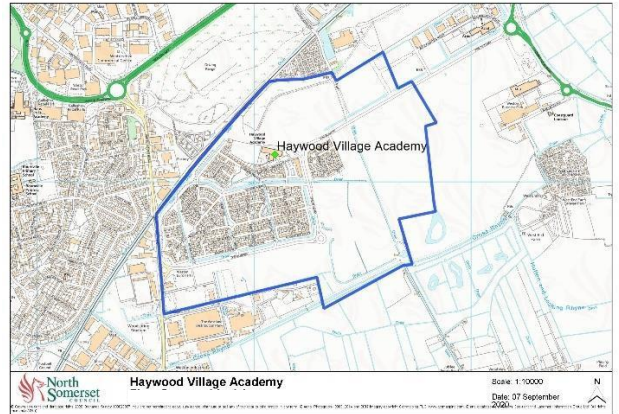

## Oversubscription Criteria:

1. Looked After Children at the time of application and children who were previously looked after but ceased to be so because they were adopted (or became subject to a child arrangements order or special guardianship order) immediately following having been looked after.
2. Children whose sibling will be attending the school at the time of admission and live within the school's catchment area.
3. Children living within Haywood Village catchment area.
4. Children whose sibling will be attending the school at the time of admission and live outside the school's catchment area.
5. Children living outside the catchment area, living closest to the school.

Within each criterion, priority will be given to children living closest to the school measured in a direct line.

## Allocations during the previous five years as at the National Offer Day

	2024/25	2023/24	2022/23	2021/22	2020/21
Allocations	<a href="#">Oversubscribed</a>	Full - no applicants refused a space	<a href="#">Oversubscribed</a>	<a href="#">Oversubscribed</a>	<a href="#">Oversubscribed</a>
Appeals heard	0	0	3	0	9
Appeals upheld	0	0	0	0	0

## Herons' Moor Academy

**Principal:** Georgie Tinker

**Address:** Highlands Lane, Weston-super-Mare, North Somerset, BS24 7DX

**Tel:** 01934 441901

**Email:** [info@hma.clf.uk](mailto:info@hma.clf.uk)

**Web:** [www.heronsmooracademy.clf.uk](http://www.heronsmooracademy.clf.uk)

**Status:** Academy

**Age Range:** 3-11

**Published Admission Number:** 60

### Oversubscription Criteria:

1. Children in Care or Previously in Care (including those children who appear (to the admission authority) to have been in state care outside of England and ceased to be in state care as a result of being adopted.
2. Children whose sibling will be attending the school at the time of admission.
3. Children living closest to the school.

Within each criterion, priority will be given to children living closest to the school measured in a direct line.

### Allocations during the previous five years as at the National Offer Day

	2024/25	2023/24	2022/23	2021/22	2020/21
Allocations	<a href="#">Oversubscribed</a>	Full - no applicants refused a space	Undersubscribed PAN: 60 Offers: 56 Spaces: 4	<a href="#">Oversubscribed</a>	Undersubscribed PAN: 60 Offers: 58 Spaces: 2
Appeals heard	3	0	2	2	0
Appeals upheld	0	0	0	0	0

## High Down Infant

**Executive Headteacher:** Andreya Cowan

**Address:** Down Road, Portishead, North Somerset, BS20 6DY

**Tel:** 01275 843969

**Email:** [office@highdownschools.org](mailto:office@highdownschools.org)

**Web:** [www.highdownschools.co.uk](http://www.highdownschools.co.uk)

**Status:** Academy

**Age Range:** 4-7

**Published Admission Number:** 60

### Oversubscription Criteria:

1. Children in Care at the time of application and children who were previously in Care but ceased to be so because they were adopted (or became subject to a child arrangements order or special guardianship order) immediately following having been in Care.
2. Children with a sibling who will be attending High Down Infant school or High Down Junior school at the time of admission.
3. Children of High Down staff employed on a permanent contract by the school for at least two years at the time of application, or where the member of High Down staff has been recruited to fill a post for which there is a demonstrable skill shortage. This does not include staff who work on the school site for other employers.
4. Children not satisfying a higher criterion.

Within each criterion, priority will be given to children living closest to the school measured in a direct line.

### Allocations during the previous five years as at the National Offer Day

	2024/25	2023/24	2022/23	2021/22	2020/21
Allocations	<a href="#">Oversubscribed</a>	Full - no applicants refused a space	Undersubscribed PAN: 90 Offers: 70 Spaces: 20	<a href="#">Oversubscribed</a>	<a href="#">Oversubscribed</a>
Appeals heard	0	2	0	0	2
Appeals upheld	0	0	0	0	0



# Hutton Church of England Primary

**Executive Headteacher:** Luci Amos  
**Head of School:** Rachel Whiting  
**Address:** Church Lane, Hutton, Weston-super-Mare,  
**Tel:** 01934 812852  
**Email:** [office@huttonceprimaryschool.co.uk](mailto:office@huttonceprimaryschool.co.uk)  
**Web:** [www.huttonceprimaryschool.co.uk](http://www.huttonceprimaryschool.co.uk)  
**Status:** Academy  
**Age Range:** 4-11  
**Published Admission Number:** 30

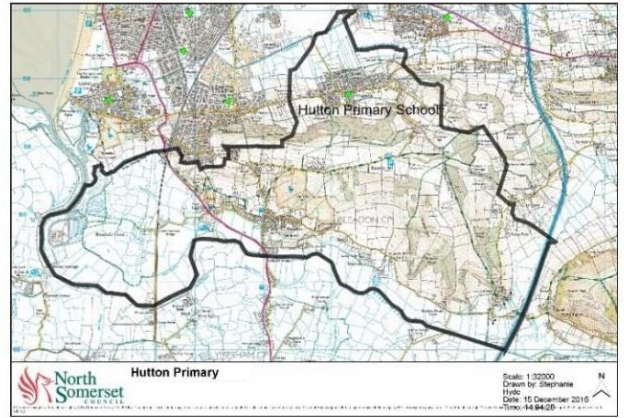

## Oversubscription Criteria:

1. Children in Care at the time of application and children who were previously in Care but ceased to be so because they were adopted (or became subject to a child arrangements order or special guardianship order) immediately following having been in Care.
2. Children living within the Catchment Area with a sibling who will be attending the school at the time of admission.
3. Children living within the Catchment Area.
4. Children, living outside the Catchment Area, with a sibling who will be attending the school at the time of admission.
5. Children living outside the Catchment Area living nearest to the school.

Within each criterion, priority will be given to children living closest to the school measured in a direct line.

## Allocations during the previous five years as at the National Offer Day

	2024/25	2023/24	2022/23	2021/22	2020/21
Allocations	Undersubscribed PAN: 30 Offers: 16 Spaces: 14	Full - no applicants refused a space	Undersubscribed PAN: 30 Offers: 27 Spaces: 3	Undersubscribed PAN: 30 Offers: 24 Spaces: 6	Undersubscribed PAN: 30 Offers: 22 Spaces: 8
Appeals heard	0	0	0	0	0
Appeals upheld	0	0	0	0	0

## Kewstoke Primary

**Headteacher:** Aimee Burton

**Address:** Kewstoke Road, Weston-super-Mare, North Somerset, BS22 9YF

**Tel:** 01934 623430

**Email:** [office@kewstokeprimary.co.uk](mailto:office@kewstokeprimary.co.uk)

**Web:** [www.kewstokeprimary.co.uk](http://www.kewstokeprimary.co.uk)

**Status:** Community

**Age Range:** 3-11

**Published Admission Number:** 15



### Oversubscription Criteria:

1. Children in Care at the time of application and children who were previously in Care but ceased to be so because they were adopted (or became subject to a Child Arrangements Order or special guardianship order) immediately following having been in Care.
2. Children living within the school's Catchment Area with a sibling who will be attending the school at the time of admission.
3. Children living within the Catchment Area.
4. Children, living outside the Catchment Area, with a sibling who will be attending the school at the time of admission.
5. Children living outside the Catchment Area living nearest to the school.

Priority within each criterion will be given to children living nearest to the school measured in a direct line.

### Allocations during the previous five years as at the National Offer Day

	2024/25	2023/24	2022/23	2021/22	2020/21
Allocations	Undersubscribed PAN: 15 Offers: 5 Spaces: 10	Undersubscribed PAN: 15 Offers: 5 Spaces: 10	Undersubscribed PAN: 15 Offers: 13 Spaces: 2	Undersubscribed PAN: 15 Offers: 8 Spaces: 7	Full - no applicants refused a space
Appeals heard	0	0	0	0	0
Appeals upheld	0	0	0	0	0

# Kingshill Church School

**Headteacher:** Mrs Lisa Harvey

**Address:** Pound Lane, Nailsea, North Somerset, BS48 2NP

**Tel:** 01275 852720

**Email:** [office@kcs.bwmat.org](mailto:office@kcs.bwmat.org)

**Web:** [www.kingshillbwmat.org](http://www.kingshillbwmat.org)

**Status:** Academy

**Age Range:** 4-11

**Published Admission Number:** 30

## Oversubscription Criteria:

1. Children Looked After – Children who are in the care of a Local Authority or have previously been and are now formally adopted or subject to a residence/child arrangement order or special guardianship order. Children who appear (to the admission authority) to have been in state care outside of England and ceased to be in state care as a result of being adopted.
2. Children who, at the time of application, have a sibling attending Kingshill Church School
3. Children living closest to the school, as measured in a direct line.

Within each criterion, priority will be given to children living closest to the school measured in a direct line.

## Allocations during the previous five years as at the National Offer Day

	2024/25	2023/24	2022/23	2021/22	2020/21
Allocations	Undersubscribed PAN: 30 Offers: 9 Spaces: 21	Undersubscribed PAN: 30 Offers: 14 Spaces: 16	Undersubscribed PAN: 30 Offers: 17 Spaces: 13	Undersubscribed PAN: 30 Offers: 21 Spaces: 19	Undersubscribed PAN: 30 Offers: 20 Spaces: 10
Appeals heard	0	0	0	0	0
Appeals upheld	0	0	0	0	0

## Locking Primary

**Headteacher:** Mrs Roxanne Simpson  
**Address:** Meadow Drive, Locking, Weston-super-Mare, North Somerset, BS24 8BB  
**Tel:** 01934 822867  
**Email:** [office@locking.extendlearning.org](mailto:office@locking.extendlearning.org)  
**Web:** [www.locking.n-somerset.sch.uk](http://www.locking.n-somerset.sch.uk)  
**Status:** Academy  
**Age Range:** 2-11  
**Published Admission Number:** 60

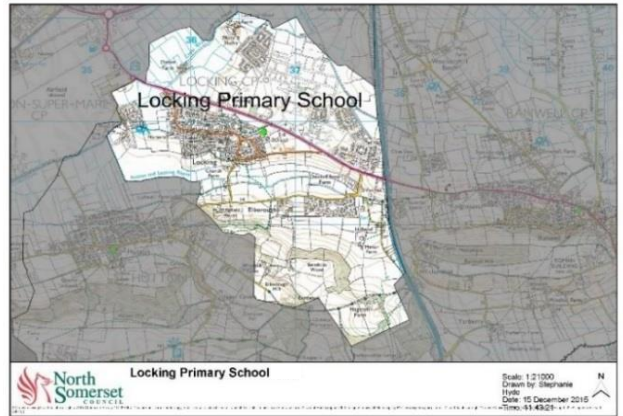

### Oversubscription Criteria:

1. Children in Care at the time of application and children who were previously in Care but ceased to be so because they were adopted (or became subject to a child arrangements order or special guardianship order) immediately following having been in Care.
2. Children living within the school's Catchment Area with a sibling who will be attending the school at the time of admission.
3. Children living within the Catchment Area.
4. Children who are eligible for the early years pupil premium or service premium who attend the preschool at Locking Primary School at the time of application.
5. Children, living outside the Catchment Area, with a sibling who will be attending the school at the time of admission.
6. Children living outside the Catchment Area living nearest to the school.

Within each criterion, priority will be given to children living closest to the school measured in a direct line.

\*If applying under criterion 4, please make sure you fill in and return the [Supplementary Information Form](#).

### Allocations during the previous five years as at the National Offer Day

	2024/25	2023/24	2022/23	2021/22	2020/21
Allocations	Undersubscribed PAN: 60 Offers: 45 Spaces: 15	Undersubscribed PAN: 60 Offers: 51 Spaces: 9	Undersubscribed PAN: 60 Offers: 39 Spaces: 21	Undersubscribed PAN: 60 Offers: 26 Spaces: 34	Undersubscribed PAN: 60 Offers: 35 Spaces: 25
Appeals heard	0	0	0	0	0
Appeals upheld	0	0	0	0	0

## Mary Elton Primary

**Headteacher:** Mr Tom Newell

**Address:** Holland Road, Clevedon, North Somerset, BS21 7SX

**Tel:** 01275 876432

**Email:** [office@maryeltonschool.org.uk](mailto:office@maryeltonschool.org.uk)

**Web:** [www.maryeltonschool.org.uk](http://www.maryeltonschool.org.uk)

**Status:** Academy

**Age Range:** 4-11

**Published Admission Number:** 60

### Oversubscription Criteria:

1. Children in Care at the time of application and children who were previously in Care but ceased to be so because they were adopted (or became subject to a child arrangements order or special guardianship order) immediately following having been in Care.
2. Children whose sibling will be attending the school at the time of admission.
3. Children living closest to the school.

Within each criterion, priority will be given to children living closest to the school measured in a direct line.

### Allocations during the previous five years as at the National Offer Day

	2024/25	2023/24	2022/23	2021/22	2020/21
Allocations	Undersubscribed PAN: 60 Offers: 33 Spaces: 27	Undersubscribed PAN: 60 Offers: 52 Spaces: 8	Undersubscribed PAN: 60 Offers: 52 Spaces: 8	Undersubscribed PAN: 60 Offers: 47 Spaces: 13	<a href="#">Oversubscribed</a>
Appeals heard	0	0	0	0	0
Appeals upheld	0	0	0	0	0

## Mead Vale Community Primary

**Headteacher:** Jo Jaloszynski

**Address:** Kestrel Drive, Weston-super-Mare, North Somerset, BS22 8RQ

**Tel:** 01934 511133

**Email:** [office@meadvale.extendlearning.org](mailto:office@meadvale.extendlearning.org)

**Web:** [www.meadvaleprimary.co.uk](http://www.meadvaleprimary.co.uk)

**Status:** Academy

**Age Range:** 4-11

**Published Admission Number:** 30

### Oversubscription Criteria:

1. Children in Care at the time of application and children who were previously in Care but ceased to be so because they were adopted (or became subject to a child arrangements order or special guardianship order) immediately following having been in Care.
2. Children whose sibling will be attending the school at the time of admission.
3. Children living closest to the school.

Within each criterion, priority will be given to children living closest to the school measured in a direct line.

### Allocations during the previous five years as at the National Offer Day

	2024/25	2023/24	2022/23	2021/22	2020/21
Allocations	Undersubscribed PAN: 30 Offers: 18 Spaces: 12	Full - no applicants refused a space	Undersubscribed PAN: 30 Offers: 25 Spaces: 5	Undersubscribed PAN: 60 Offers: 17 Spaces: 43	Undersubscribed PAN: 60 Offers: 28 Spaces: 32
Appeals heard	0	1	0	0	0
Appeals upheld	0	0	0	0	0

# Mendip Green Primary

**Headteacher:** James Oakley

**Address:** Greenwood Road, Weston-super-Mare, North Somerset, BS22 6EX

**Tel:** 01934 513791

**Email:** [office@mendipgreen.extendlearning.org](mailto:office@mendipgreen.extendlearning.org)

**Web:** [www.mendipgreen.co.uk](http://www.mendipgreen.co.uk)

**Status:** Academy

**Age Range:** 4-11

**Published Admission Number:** 90

## Oversubscription Criteria:

1. Children in Care at the time of application and children who were previously in Care but ceased to be so because they were adopted (or became subject to a child arrangements order or special guardianship order) immediately following having been in Care.
2. Children whose sibling will be attending the school at the time of admission.
3. Children of Mendip Green School staff employed on a permanent contract by the school for at least two years at the time of application, or where the member of Mendip Green School staff has been recruited to fill a post for which there is a demonstrable skill shortage. This does not include staff who work on the school site for other employers.
4. Children living closest to the school.

Within each criterion, priority will be given to children living closest to the school measured in a direct line.

## Allocations during the previous five years as at the National Offer Day

	2024/25	2023/24	2022/23	2021/22	2020/21
Allocations	<a href="#">Oversubscribed</a>	Full - no applicants refused a space	Undersubscribed PAN: 90 Offers: 79 Spaces: 11	Undersubscribed PAN: 90 Offers: 67 Spaces: 23	Undersubscribed PAN: 90 Offers: 82 Spaces: 8
Appeals heard	0	1	0	0	0
Appeals upheld	0	0	0	0	0

## Milton Park Primary

**Headteacher:** Katharine Jordan

**Address:** Milton Park Road, Weston-super-Mare, North Somerset, BS22 8DY

**Tel:** 01934 624868

**Email:** [office@miltonpark.extendlearning.org](mailto:office@miltonpark.extendlearning.org)

**Web:** [www.miltonpark.org.uk](http://www.miltonpark.org.uk)

**Status:** Academy

**Age Range:** 4-11

**Published Admission Number:** 60

### Oversubscription Criteria:

1. Children in Care at the time of application and children who were previously in Care but ceased to be so because they were adopted (or became subject to a child arrangements order or special guardianship order) immediately following having been in Care.
2. Children whose sibling will be attending the school at the time of admission.
3. Children living closest to the school.

Within each criterion, priority will be given to children living closest to the school measured in a direct line.

### Allocations during the previous five years as at the National Offer Day

	2024/25	2023/24	2022/23	2021/22	2020/21
Allocations	Undersubscribed PAN: 60 Offers: 43 Spaces: 17	Undersubscribed PAN: 60 Offers: 43 Spaces: 17	Undersubscribed PAN: 60 Offers: 26 Spaces: 34	Undersubscribed PAN: 60 Offers: 33 Spaces: 27	Undersubscribed PAN: 60 Offers: 42 Spaces: 18
Appeals heard	0	0	0	0	0
Appeals upheld	0	0	0	0	0



# Northleaze Church of England Primary

**Headteacher:** Jenny Campbell  
**Address:** Brook Close, Long Ashton, North Somerset, BS41 9NG  
**Tel:** 01275 540077  
**Email:** [office@northleazeschool.co.uk](mailto:office@northleazeschool.co.uk)  
**Web:** [www.northleaze.n-somerset.sch.uk](http://www.northleaze.n-somerset.sch.uk)  
**Status:** Academy  
**Age Range:** 3-11  
**Published Admission Number:** 30

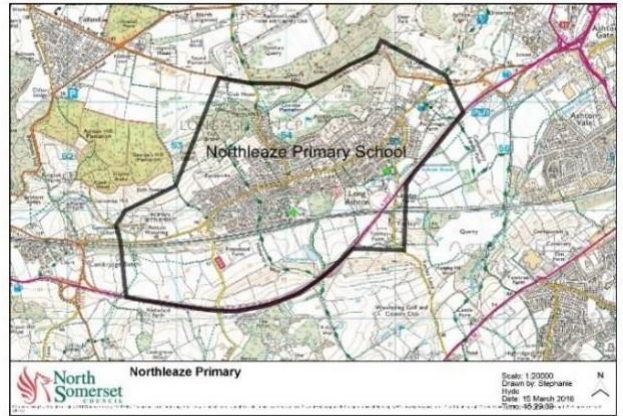

## Oversubscription Criteria:

1. Children in Care at the time of application and children who were previously in Care but ceased to be so because they were adopted (or became subject to a child arrangements order or special guardianship order) immediately following having been in Care.
2. Children with a sibling attending the school at the time of admission, and are living within the Catchment Area.
3. Children living within the Catchment Area.
4. Children, living outside the Catchment Area, with a sibling who will be attending the school at the time of admission.
5. Children living outside the Catchment Area living nearest to the school.

Within each criterion, priority will be given to children living closest to the school measured in a direct line.

## Allocations during the previous five years as at the National Offer Day

	2024/25	2023/24	2022/23	2021/22	2020/21
Allocations	Undersubscribed PAN: 30 Offers: 21 Spaces: 9	Undersubscribed PAN: 30 Offers: 24 Spaces: 6	Undersubscribed PAN: 30 Offers: 27 Spaces: 3	<a href="#">Oversubscribed</a>	<a href="#">Oversubscribed</a>
Appeals heard	0	0	0	0	0
Appeals upheld	0	0	0	0	0

## Oldmixon Primary

**Headteacher:** Corinna Sutton

**Address:** Monkton Avenue, Weston-super-Mare, North Somerset, BS24 9DA

**Tel:** 01934 812879

**Email:** [office@oldmixon.extendlearning.org](mailto:office@oldmixon.extendlearning.org)

**Web:** [www.oldmixonprimary.co.uk](http://www.oldmixonprimary.co.uk)

**Status:** Academy

**Age Range:** 2-11

**Published Admission Number:** 30

### Oversubscription Criteria:

1. Children in Care at the time of application and children who were previously in Care but ceased to be so because they were adopted (or became subject to a child arrangements order or special guardianship order) immediately following having been in Care.
2. Children whose sibling will be attending the school at the time of admission.
3. \*Children who are eligible for the early years pupil premium or service premium who attend the preschool at Oldmixon Primary School at the time of application.
4. Children of Oldmixon School staff employed on a permanent contract by the school for at least two years at the time of application, or where the member of Oldmixon School staff has been recruited to fill a post for which there is a demonstrable skill shortage. This does not include staff who work on the school site for other employers.
5. Children living closest to the school.

Within each criterion, priority will be given to children living closest to the school measured in a direct line.

\*If applying under criteria 3, please make sure you fill in and return the [Supplementary Information Form](#).

### Allocations during the previous five years as at the National Offer Day

	2024/25	2023/24	2022/23	2021/22	2020/21
Allocations	<a href="#">Oversubscribed</a>	Full - no applicants refused a space	Undersubscribed PAN: 30 Offers: 24 Spaces: 6	Undersubscribed PAN: 30 Offers: 29 Spaces: 1	<a href="#">Oversubscribed</a>
Appeals heard	1	4	0	0	5
Appeals upheld	0	1	0	0	1

## Parklands Educate Together Primary

**Headteacher:** Jeremy Hughes

**Address:** 1 Russell Road, Locking Parklands, Weston-super-Mare, BS24 7NH

**Tel:** 01934 404555

**Email:** [info@parklandset.org.uk](mailto:info@parklandset.org.uk)

**Web:** [www.parklandset.org.uk](http://www.parklandset.org.uk)

**Status:** Academy

**Age Range:** 3-11

**Published Admission Number:** 60

### Oversubscription Criteria:

1. Children in care (i.e. children who are in the care of local authorities as defined by Section 22 of the Children Act 1989). This definition will also include 'previously looked after children'. A previously looked after child is a child who met the above definition but ceased to do so because they were adopted (under the Adoption Act 1976 or Adoption and Children Act 2002) or became the subject of a child arrangement order or special guardianship order<sup>1</sup> (under the Children Act 1989)
2. Children with brothers/sisters attending the school at the time of application who will still be on roll on the date of the proposed admission. Brothers/sisters must live at the same address as the child for whom the application is being made. This includes half, step and foster brothers/sisters who live at the same address.
3. Those living closest to the school as measured in a direct line from the home address to the school.

Within each criterion, priority will be given to children living closest to the school measured in a direct line.

### Allocations during the previous five years as at the National Offer Day

	2024/25	2023/24	2022/23	2021/22	2020/21
Allocations	Undersubscribed PAN: 60 Offers: 32 Spaces: 28	Undersubscribed PAN: 60 Offers: 49 Spaces: 11	Undersubscribed PAN: 60 Offers: 43 Spaces: 17	Undersubscribed PAN: 60 Offers: 38 Spaces: 22	Undersubscribed PAN: 60 Offers: 42 Spaces: 18
Appeals heard	0	0	0	0	0
Appeals upheld	0	0	0	0	0

## Portishead Primary

**Acting Headteacher:** Lucy Sargent

**Address:** Station Road, Portishead, North Somerset, BS20 7DB

**Tel:** 01275 843360

**Email:** [school.office@portisheadprimary.co.uk](mailto:school.office@portisheadprimary.co.uk)

**Web:** [www.portisheadprimary.co.uk](http://www.portisheadprimary.co.uk)

**Status:** Academy

**Age Range:** 4-11

**Published Admission Number:** 60

### Oversubscription Criteria:

1. Children in Care at the time of application and children who were previously in Care but ceased to be so because they were adopted (or became subject to a child arrangements order or special guardianship order) immediately following having been in Care.
2. Children who, have a sibling on roll at the school at the time of application who will still be on roll at the time of admission and who lives at the same home address.
3. Children not satisfying a higher criterion.

Within each criterion, priority will be given to children living closest to the school measured in a direct line.

### Allocations during the previous five years as at the National Offer Day

	2024/25	2023/24	2022/23	2021/22	2020/21
Allocations	Undersubscribed PAN: 60 Offers: 56 Spaces: 4	Undersubscribed PAN: 60 Offers: 55 Spaces: 5	Undersubscribed PAN: 60 Offers: 52 Spaces: 8	Undersubscribed PAN: 60 Offers: 54 Spaces: 6	<a href="#">Oversubscribed</a>
Appeals heard	0	0	0	0	2
Appeals upheld	0	0	0	0	0

## Sandford Primary

**Executive Headteacher:** Mrs Lorna Richardson

**Head of School:** Miss Angela Stevens

**Address:** 49 Greenhill Road, Sandford, North Somerset, BS25 5PA

**Tel:** 01934 852602

**Email:** [office@sandfordprimary.org](mailto:office@sandfordprimary.org)

**Web:** [www.sandfordprimary.org](http://www.sandfordprimary.org)

**Status:** Academy

**Age Range:** 4-11

**Published Admission Number:** 20

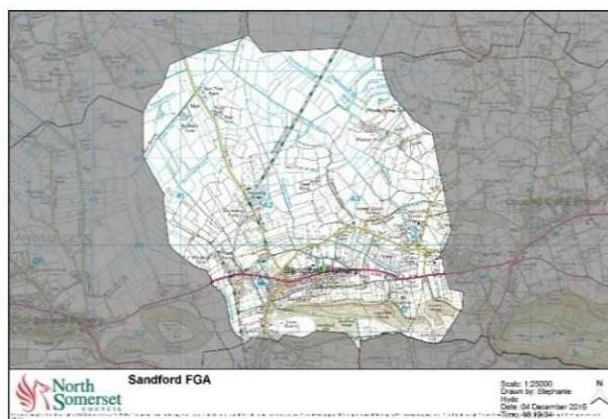

### Oversubscription Criteria:

1. Children in Care at the time of application and children who were previously in Care but ceased to be so because they were adopted (or became subject to a Child Arrangements Order or special guardianship order) immediately following having been in Care.
2. Children living within the school's First Geographical Area with a brother or sister who will be attending the school at the time of admission.
3. Children living within the First Geographical Area.
4. Children, living outside the First Geographical Area, with a brother or sister who will be attending the school at the time of admission.
5. Children living outside the First Geographical Area living nearest to the school.

Priority within each criterion will be given to children living nearest to the school.

### Allocations during the previous five years as at the National Offer Day

	2024/25	2023/24	2022/23	2021/22	2020/21
Allocations	Undersubscribed PAN: 20 Offers: 19 Spaces: 1	Full - no applicants refused a space	Undersubscribed PAN: 20 Offers: 17 Spaces: 3	<u>Oversubscribed</u>	<u>Oversubscribed</u>
Appeals heard	0	0	0	1	0
Appeals upheld	0	0	0	0	0

# St Andrew's C of E Primary

**Headteacher:** Mrs Fran Martin  
**Address:** Station Road, Congresbury, North Somerset, BS49 5DX  
**Tel:** 01934 832505  
**Email:** [office@standrewsprimary.org.uk](mailto:office@standrewsprimary.org.uk)  
**Web:** [www.standrewscongresbury.co.uk](http://www.standrewscongresbury.co.uk)  
**Status:** Academy  
**Age Range:** 4-11  
**Published Admission Number:** 30



## Oversubscription Criteria:

1. Children in Care at the time of application and children who were previously in Care but ceased to be so because they were adopted (or became subject to a child arrangements order or special guardianship order) immediately following having been in Care.
2. Children living within the school's Catchment Area with a brother or sister who will be attending the school at the time of admission.
3. Children living within the Catchment Area.
4. Children, living outside the Catchment Area, with a brother or sister who will be attending the school at the time of admission.
5. Children living outside the Catchment Area living nearest to the school.

Priority within each criterion will be given to children living nearest to the school.

## Allocations during the previous five years as at the National Offer Day

	2024/25	2023/24	2022/23	2021/22	2020/21
Allocations	Undersubscribed PAN: 30 Offers: 26 Spaces: 4	Undersubscribed PAN: 30 Offers: 28 Spaces: 2	Undersubscribed PAN: 30 Offers: 28 Spaces: 2	<u>Oversubscribed</u>	Undersubscribed PAN: 30 Offers: 28 Spaces: 2
Appeals heard	0	0	0	0	0
Appeals upheld	0	0	0	0	0

# St Anne's Church Academy

**Principal:** Emma Hardy-Smith

**Address:** Bristol Road, Hewish, Weston-super-Mare, North Somerset, BS24 6RT

1 Scot Elm Drive, West Wick, Weston-super-Mare, North Somerset, BS24 7JU

**Tel:** 01934 832159 (Hewish)  
01934 520461 (West Wick)

**Email:** [mailbox@saca.theplt.org.uk](mailto:mailbox@saca.theplt.org.uk)

**Web:** [www.stanneschurchacademy.co.uk](http://www.stanneschurchacademy.co.uk)

**Status:** Academy

**Age Range:** 2-11

**Published Admission Number:** 60

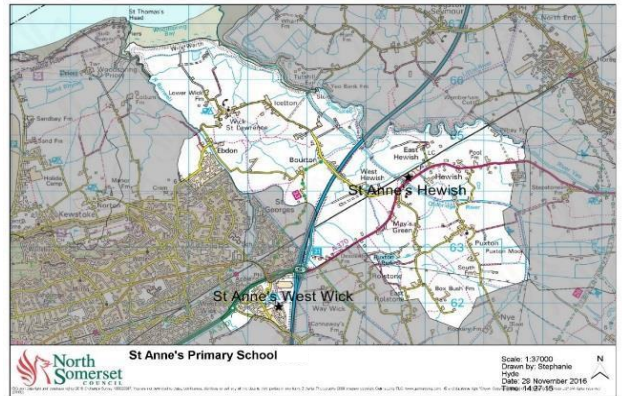

## Oversubscription Criteria:

1. Children in Care at the time of application and children who were previously in Care but ceased to be so because they were adopted (or became subject to a child arrangements order or special guardianship order) immediately following having been in Care
2. Children of The Priory Learning Trust staff and whose home school is St Anne's Church Academy, employed on a permanent contract by the school for at least two years at the time of application, or where the member of St Anne's Academy staff has been recruited to fill a post for which there is a demonstrable skill shortage. This does not include staff who work on the school campus for other employers
3. Children living within the Catchment Area and have a sibling attending the school at time of admission
4. Children living within the Catchment Area
5. Children living outside the Catchment Area and have a sibling attending the school at time of admission
6. Children living outside the Catchment Area.

Within each criterion, priority will be given to children living closest to the school measured in a direct line.

**Admission to St Anne's Church Academy is to the school as a whole and not to any particular site.** As part of this, a separate site allocation process needs to be completed. Parents are asked to complete a [Supplementary Information Form](#) to state which of the St Anne's sites they wish their child to attend.



Site allocation will be decided by using the school's allocation list. The allocation list is a list of all children who have been successful at gaining a place at St Anne's Church Academy, and will, for reception intake, contain around 60 children's names that ranked in accordance with the school's oversubscription criteria. Each ranked child will be considered for site allocation.

West Wick site has a capacity of 30 children per year group.  
Hewish site has a capacity of 30 children per year group.

The following criteria will be used to determine the site allocation:

1. Children with an Education Health and Care Plan EHCP with St Anne's Church Academy named as the most appropriate school
2. Children in Care at the time of application and children who were previously in Care but ceased to be so because they were adopted (or became subject to a child arrangements order or special guardianship order) immediately following having been in Care
3. Children with a sibling attending a site and a satisfactory Supplementary Information Form has been received.
4. Direct line distance measured from the child's home to the nearest school site and a satisfactory Supplementary Information Form has been received.
5. Children with a sibling attending a site and a satisfactory Supplementary Information Form has NOT been received.
6. Direct line distance measured from the child's home to the nearest school site and a satisfactory Supplementary Information Form has NOT been received

If an applicant submits a [Supplementary Information Form](#) and their preferred site cannot be allocated, the child will still be offered a place at St Anne's Church Academy, however it will be at a different site to their preference.

#### Allocations during the previous five years as at the National Offer Day

	2024/25	2023/24	2022/23	2021/22	2020/21
Allocations	Undersubscribed PAN: 60 Offers: 52 Spaces: 8  <a href="#">Site allocation</a> West Wick: 30 Hewish: 22	Full - no applicants refused a space  <a href="#">Site allocation</a> West Wick: 30 Hewish: 30	Undersubscribed PAN: 60 Offers: 48 Spaces: 12  <a href="#">Site allocation</a> West Wick: 30 Hewish: 18	Undersubscribed PAN: 60 Offers: 54 Spaces: 6  <a href="#">Site allocation</a> West Wick: 30 Hewish: 24	<a href="#">Oversubscribed</a>  <a href="#">Site allocation</a> West Wick: 30 Hewish: 30
Appeals heard	0	0	0	0	0
Appeals upheld	0	0	0	0	0



# St Francis Catholic Primary

**Executive Principal:** Samantha Land  
**Head of School:** Janet Ellams  
**Address:** Station Road, Nailsea, North Somerset, BS48 4PD  
**Tel:** 01275 855373  
**Email:** [office@stfrancispri.org](mailto:office@stfrancispri.org)  
**Web:** [www.st-francis.n-somerset.sch.uk](http://www.st-francis.n-somerset.sch.uk)  
**Status:** Academy  
**Age Range:** 4-11  
**Published Admission Number:** 30

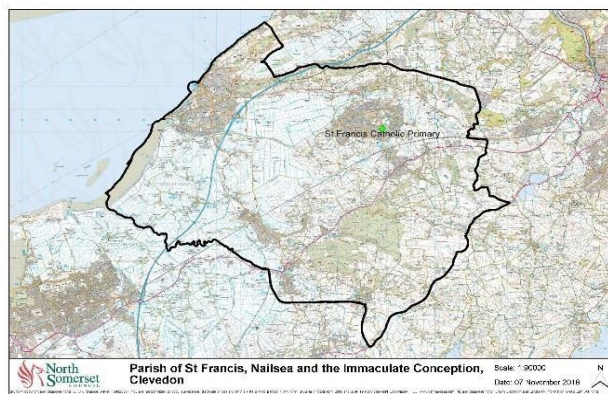

## Oversubscription Criteria:

Within each of the categories listed below, priority will be given to children who will have a brother or sister at the school at the time of enrolment.

1. Catholic looked after and previously looked after children.
2. Catholic children who are resident in the school's designated parishes St Francis', Nailsea and The Immaculate Conception, Clevedon.
3. Other Catholic children.
4. Other looked after and previously looked after children.
5. Children who are a Catechumen.
6. Any other children.

**Tie Break:** Where children have identical ranking, priority within each category will then be determined by random allocation.

**Supporting Evidence** for categories 1, 2, 3 and 5 must be provided. If you do not provide the supporting documentation e.g., a certificate of baptism, or of reception into the Church, or of reception into the order of catechumens, your child cannot be placed within any of those categories, and this may affect your child's chance of being offered a place. To be considered in the first round of allocations, it should be submitted to the school by midnight on 15 January 2025.

## Allocations during the previous five years as at the National Offer Day

	2024/25	2023/24	2022/23	2021/22	2020/21
Allocations	Undersubscribed PAN: 30 Offers: 3 Spaces: 27	Undersubscribed PAN: 30 Offers: 9 Spaces: 21	Undersubscribed PAN: 30 Offers: 8 Spaces: 22	Undersubscribed PAN: 30 Offers: 19 Spaces: 11	Undersubscribed PAN: 30 Offers: 26 Spaces: 4
Appeals heard	0	0	0	0	0
Appeals upheld	0	0	0	0	0

# St Georges Church School

**Headteacher:** Jo Thorn

**Address:** Pastures Avenue, St Georges, Weston-super-Mare, North Somerset, BS22 7SA

**Tel:** 01934 426901

**Email:** [office@stgeorges.bwmat.org](mailto:office@stgeorges.bwmat.org)

**Web:** [www.stgeorgeschurchschool.co.uk](http://www.stgeorgeschurchschool.co.uk)

**Status:** Academy

**Age Range:** 2-11

**Published Admission Number:** 30

## Oversubscription Criteria:

1. Children Looked After – Children who are in the care of a Local Authority or have previously been and are now formally adopted or subject to a residence/child arrangement order or special guardianship order. Children who appear (to the admission authority) to have been in state care outside of England and ceased to be in state care as a result of being adopted.
2. Children who, at the time of application, have a sibling attending St Georges Church School.
3. Children living closest to the school, as measured in a direct line.

Within each criterion, priority will be given to children living closest to the school measured in a direct line.

## Allocations during the previous five years as at the National Offer Day

	2024/25	2023/24	2022/23	2021/22	2020/21
Allocations	Undersubscribed PAN: 30 Offers: 26 Spaces: 4	Full - no applicants refused a space	<a href="#">Oversubscribed</a>	<a href="#">Oversubscribed</a>	<a href="#">Oversubscribed</a>
Appeals heard	0	0	0	1	1
Appeals upheld	0	0	0	0	0

# St John the Evangelist Church School

**Executive Headteacher:** Clare Greene

**Head of School:** Corrine Clarke

**Address:** Fosseyway, Clevedon, North Somerset, BS21 5EL

**Tel:** 01275 873417

**Email:** [office@stje.bwmat.org](mailto:office@stje.bwmat.org)

**Web:** [stjohnevangelistbwmat.org](http://stjohnevangelistbwmat.org)

**Status:** Academy

**Age Range:** 4-11

**Published Admission Number:** 45

## Oversubscription Criteria:

1. Children Looked After – Children who are in the care of a Local Authority or have previously been and are now formally adopted or subject to a residence/child arrangement order or special guardianship order. Children who appear (to the admission authority) to have been in state care outside of England and ceased to be in state care as a result of being adopted.
2. Children who, at the time of application, have a sibling attending St John the Evangelist Church School.
3. Children living closest to the school, as measured in a direct line.

Within each criterion, priority will be given to children living closest to the school measured in a direct line.

## Allocations during the previous five years as at the National Offer Day

	2024/25	2023/24	2022/23	2021/22	2020/21
Allocations	Undersubscribed PAN: 45 Offers: 34 Spaces: 11	Undersubscribed PAN: 45 Offers: 42 Spaces: 3	Undersubscribed PAN: 45 Offers: 37 Spaces: 8	Undersubscribed PAN: 45 Offers: 28 Spaces: 17	Undersubscribed PAN: 45 Offers: 40 Spaces: 5
Appeals heard	0	0	0	0	0
Appeals upheld	0	0	0	0	0

# St Joseph's Catholic Primary

**Headteacher:** Greg Bath

**Address:** Bristol Road, Portishead, North Somerset,  
BS20 6QB

**Tel:** 01275 848367

**Email:** [office@st-josephs.org.uk](mailto:office@st-josephs.org.uk)

**Web:** [www.st-josephs.org.uk](http://www.st-josephs.org.uk)

**Status:** Voluntary Aided

**Age Range:** 4-11

**Published Admission Number:** 30

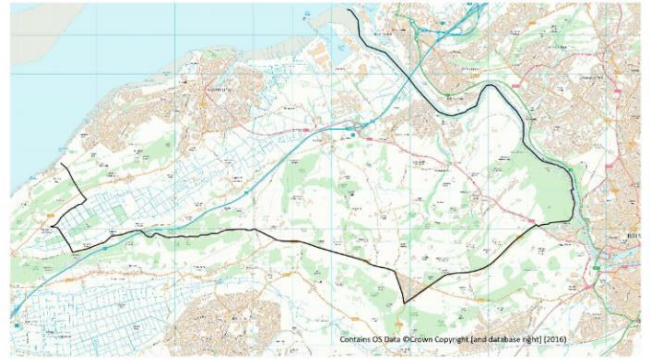

## Oversubscription Criteria:

Within each of the categories listed below, priority will be given to children who will have a brother or sister at the school at the time of enrolment.

1. Catholic looked after and previously looked after children.
2. Catholic children who are resident in the school's designated parishes St. Joseph's Catholic Church Portishead.
3. Other Catholic children.
4. Other looked after and previously looked after children.
5. Children who are a Catechumen.
6. Any other children.

Where children have identical ranking, priority within each category will be determined by random allocation.

[Supporting Evidence](#) for categories 1, 2, 3 and 5 must be provided. If you do not provide the supporting documentation e.g., a certificate of baptism, or of reception into the Church, or of reception into the order of catechumens, your child cannot be placed within any of those categories, and this may affect your child's chance of being offered a place. To be considered in the first round of allocations, it should be submitted to the school by 15 January 2025.

## Allocations during the previous five years as at the National Offer Day

	2024/25	2023/24	2022/23	2021/22	2020/21
Allocations	Undersubscribed PAN: 30 Offers: 22 Spaces: 8	Undersubscribed PAN: 30 Offers: 26 Spaces: 4	Undersubscribed PAN: 30 Offers: 14 Spaces: 16	Undersubscribed PAN: 30 Offers: 20 Spaces: 10	Undersubscribed PAN: 30 Offers: 21 Spaces: 9
Appeals heard	0	0	0	0	0
Appeals upheld	0	0	0	0	0

## St Mark's Ecumenical Anglican/Methodist Primary

**Headteacher:** Sian Randall

**Address:** St Mark's Road, Worle, Weston-super-Mare, North Somerset, BS22 7PU

**Tel:** 01934 513008

**Email:** [office@stmarks.bwmat.org](mailto:office@stmarks.bwmat.org)

**Web:** [www.saintmarks.co.uk](http://www.saintmarks.co.uk)

**Status:** Academy

**Age Range:** 4-11

**Published Admission Number:** 60

### Oversubscription Criteria:

1. Children Looked After – Children who are in the care of a Local Authority or have previously been and are now formally adopted or subject to a residence/child arrangement order or special guardianship order. Children who appear (to the admission authority) to have been in state care outside of England and ceased to be in state care as a result of being adopted.
2. Children who, at the time of application, have a sibling attending St Mark's Ecumenical Anglican Methodist Primary School.
3. Children living closest to the school, as measured in a direct line.

Within each criterion, priority will be given to children living closest to the school measured in a direct line.

### Allocations during the previous 5 years as at the National Offer Day

	2024/25	2023/24	2022/23	2021/22	2020/21
Allocations	Undersubscribed PAN: 60 Offers: 51 Spaces: 9	Undersubscribed PAN: 60 Offers: 44 Spaces: 16	Undersubscribed PAN: 60 Offers: 41 Spaces: 19	<a href="#">Oversubscribed</a>	<a href="#">Oversubscribed</a>
Appeals heard	0	0	0	0	0
Appeals upheld	0	0	0	0	0

# St Martin's Church of England Primary

**Executive Headteacher:** Sue Elliott

**Head of School:** Tracey Thomas

**Address:** Spring Hill, Worle, Weston-super-Mare, North Somerset, BS22 9BQ

**Tel:** 01934 628651

**Email:** [office@stmartinsschool.org.uk](mailto:office@stmartinsschool.org.uk)

**Web:** [www.stmartinsschool.org.uk](http://www.stmartinsschool.org.uk)

**Status:** Academy

**Age Range:** 4-11

**Published Admission Number:** 45

## Oversubscription Criteria:

1. Children in Care at the time of application and children who were previously in Care but ceased to be so because they were adopted (or became subject to a child arrangements order or special guardianship order) immediately following having been in Care.
2. Children with a sibling who will be attending the school at the time of admission.
3. Children living nearest to the school.

Within each criterion, priority will be given to children living closest to the school measured in a direct line.

## Allocations during the previous 5 years as at the National Offer Day

	2024/25	2023/24	2022/23	2021/22	2020/21
Allocations	Undersubscribed PAN: 60 Offers: 24 Spaces: 36	Undersubscribed PAN: 60 Offers: 28 Spaces: 32	Undersubscribed PAN: 60 Offers: 42 Spaces: 18	Undersubscribed PAN: 60 Offers: 33 Spaces: 27	Undersubscribed PAN: 60 Offers: 28 Spaces: 32
Appeals heard	0	0	0	0	0
Appeals upheld	0	0	0	0	0

# St Mary's Church of England Primary

**Executive Headteacher:** Amy Townsend

**Address:** Church Lane, Portbury, NorthSomerset, BS20 7TR

**Tel:** 01275 372066

**Email:** [admin@stmarysprimaryportbury.org](mailto:admin@stmarysprimaryportbury.org)

**Web:** [www.stmarysprimaryportbury.co.uk](http://www.stmarysprimaryportbury.co.uk)

**Status:** Academy

**Age Range:** 4-11

**Published Admission Number:** 15

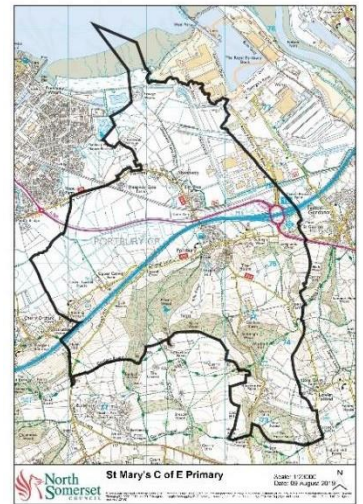

## Oversubscription Criteria:

Children in Care at the time of application and children who were previously in Care but ceased to be so because they were adopted (or became subject to a child arrangements order or special guardianship order) immediately following having been in Care.

1. Children who have a sibling on roll at the school at the time of application who will still be on roll at the time of admission and who lives at the same home address.
2. Children living within the Catchment Area.
3. Children not satisfying a higher criterion.

Within each criterion, priority will be given to children living closest to the school measured in a direct line.

## Allocations during the previous 5 years as at the National Offer Day

	2024/25	2023/24	2022/23	2021/22	2020/21
Allocations	Undersubscribed PAN: 15 Offers: 6 Spaces: 9	Full - no applicants refused a space	Undersubscribed PAN: 15 Offers: 13 Spaces: 2	Undersubscribed PAN: 15 Offers: 11 Spaces: 4	<a href="#">Oversubscribed</a>
Appeals heard	0	0	0	0	0
Appeals upheld	0	0	0	0	0

## St Nicholas Chantry C of E Primary

**Headteacher:** Miss Ro O'Reilly

**Address:** Highdale Avenue, Clevedon, North Somerset, BS21 7LT

**Tel:** 01275 873132

**Email:** [office@stnicholaschantryschool.org.uk](mailto:office@stnicholaschantryschool.org.uk)

**Web:** [www.stnicholaschantryschool.org.uk](http://www.stnicholaschantryschool.org.uk)

**Status:** Academy

**Age Range:** 5-11

**Published Admission Number:** 60

### Oversubscription Criteria:

1. Children in Care at the time of application and children who were previously in Care but ceased to be so because they were adopted (or became subject to a child arrangements order or special guardianship order) immediately following having been in Care.
2. Children with a sibling who will be attending the school at the time of admission.
3. Children living nearest to the school.

Within each criterion, priority will be given to children living closest to the school measured in a direct line.

### Allocations during the previous 5 years as at the National Offer Day

	2024/25	2023/24	2022/23	2021/22	2020/21
Allocations	Undersubscribed PAN: 60 Offers: 39 Spaces: 21	Undersubscribed PAN: 60 Offers: 45 Spaces: 15	Undersubscribed PAN: 60 Offers: 40 Spaces: 20	Undersubscribed PAN: 60 Offers: 52 Spaces: 8	Undersubscribed PAN: 60 Offers: 49 Spaces: 11
Appeals heard	0	0	0	0	0
Appeals upheld	0	0	0	0	0



# St Peter's Church of England Primary

**Headteacher:** Catrin Battista

**Address:** Halletts Way, Portishead, North Somerset, BS20 6BT

**Tel:** 01275 843142

**Email:** [enquiries@sppschoo.uk](mailto:enquiries@sppschoo.uk)

**Web:** [www.st-peters.n-somerset.sch.uk](http://www.st-peters.n-somerset.sch.uk)

**Status:** Academy

**Age Range:** 4-11

**Published Admission Number:** 90

## Oversubscription Criteria:

1. Children in Care at the time of application and children who were previously in Care but ceased to be so because they were adopted (or became subject to a child arrangements order or special guardianship order) immediately following having been in Care.
2. Children who, have a sibling on roll at the school at the time of application who will still be on roll at the time of admission and who lives at the same home address.
3. Children not satisfying a higher criterion

Within each criterion, priority will be given to children living closest to the school measured in a direct line.

## Allocations during the previous 5 years as at the National Offer Day

	2024/25	2023/24	2022/23	2021/22	2020/21
Allocations	Undersubscribed PAN: 90 Offers: 88 Spaces: 2	Undersubscribed PAN: 90 Offers: 72 Spaces: 18	<a href="#">Oversubscribed</a>	Undersubscribed PAN: 90 Offers: 84 Spaces: 6	<a href="#">Oversubscribed</a>
Appeals heard	0	0	0	0	0
Appeals upheld	0	0	0	0	0

# Tickenham Church of England Primary

**Headteacher:** Liz Lester

**Address:** 174 Clevedon Road, Tickenham, Clevedon,  
North Somerset, BS21 6RG

**Tel:** 01275 853919

**Email:** [office@tickenhamprimaryschool.org.uk](mailto:office@tickenhamprimaryschool.org.uk)

**Web:** [www.tickenhamprimaryschool.org.uk](http://www.tickenhamprimaryschool.org.uk)

**Status:** Academy

**Age Range:** 4-11

**Published Admission Number:** 15

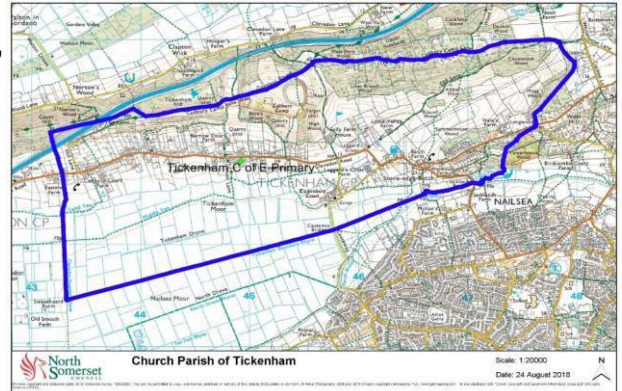

## Oversubscription Criteria:

1. Children in Care at the time of application and children who were previously in Care but ceased to be so because they were adopted (or became subject to a child arrangements order or special guardianship order) immediately following having been in Care.
2. Children living within the Church Parish of Tickenham (St. Quiricus and St. Julietta).
3. Children whose sibling will be attending the school at the time of admission.
4. Children who themselves, or whose parent(s)/carer(s) regularly attend Tickenham (St. Quiricus and St. Julietta) Parish Church, i.e. they attend at least twice a month for at least six months.\*
5. Children who themselves, or whose parent(s)/carer(s) regularly attend another church, i.e. they attend at least twice a month for at least 6 months.\*
6. Children outside the Church Parish of Tickenham (St Quiricus and St. Julietta) living closest to the school.

Within each criterion, priority will be given to children living closest to the school measured in a direct line.

If applying under criteria 4 or 5, please make sure you fill in and return the [Supplementary Information Form](#).

## Allocations during the previous 5 years as at the National Offer Day

	2024/25	2023/24	2022/23	2021/22	2020/21
Allocations	Undersubscribed PAN: 15 Offers: 13 Spaces: 2	Undersubscribed PAN: 15 Offers: 13 Spaces: 2	Undersubscribed PAN: 15 Offers: 10 Spaces: 5	<a href="#">Oversubscribed</a>	Full - no applicants refused a space
Appeals heard	0	0	0	0	0
Appeals upheld	0	0	0	0	0

## Trinity Anglican-Methodist Primary

**Headteacher:** Sandy Nickells

**Address:** Marjoram Way, Portishead, North Somerset, BS20 7JF

**Tel:** 01275 397710

**Email:** [enquiries@trinity.bwmat.org](mailto:enquiries@trinity.bwmat.org)

**Web:** [www.trinityprimaryschool.co.uk](http://www.trinityprimaryschool.co.uk)

**Status:** Academy

**Age Range:** 4-11

**Published Admission Number:** 60

**Oversubscription Criteria:**

1. Children Looked After – Children who are in the care of a Local Authority or have previously been and are now formally adopted or subject to a residence/child arrangement order or special guardianship order. Children who appear (to the admission authority) to have been in state care outside of England and ceased to be in state care as a result of being adopted.
2. Children who, at the time of application, have a sibling attending Trinity Anglican Methodist School.
3. Children living closest to the school, as measured in a direct line.

Priority within each criterion will be given to children living nearest to the school.

### Allocations during the previous 5 years as at the National Offer Day

	2024/25	2023/24	2022/23	2021/22	2020/21
Allocations	Undersubscribed PAN: 60 Offers: 46 Spaces: 14	Undersubscribed PAN: 60 Offers: 47 Spaces: 13	<a href="#">Oversubscribed</a>	Undersubscribed PAN: 60 Offers: 48 Spaces: 12	Undersubscribed PAN: 60 Offers: 56 Spaces: 4
Appeals heard	0	0	0	0	0
Appeals upheld	0	0	0	0	0

## Uphill Village Academy

**Principal:** Samantha Hodder

**Address:** Old Church Road, Uphill, Weston-super-Mare, North Somerset, BS23 4XH

**Tel:** 01934 626769

**Email:** [office@uva.clf.uk](mailto:office@uva.clf.uk)

**Web:** [www.uphillvillageacademy.clf.uk](http://www.uphillvillageacademy.clf.uk)

**Status:** Academy

**Age Range:** 4-11

**Published Admission Number:** 45

### Oversubscription Criteria:

1. Children in Care or Previously in Care (including those children who appear (to the admission authority) to have been in state care outside of England and ceased to be in state care as a result of being adopted.
2. Children with a sibling who will be attending the school
3. Children living nearest to the school.

Priority within each criterion will be given to children living nearest to the school.

### Allocations during the previous 5 years as at the National Offer Day

	2024/25	2023/24	2022/23	2021/22	2020/21
Allocations	Undersubscribed PAN: 45 Offers: 40 Spaces: 5	Full - no applicants refused a space	<a href="#">Oversubscribed</a>	<a href="#">Oversubscribed</a>	Undersubscribed PAN: 45 Offers: 43 Spaces: 2
Appeals heard	0	0	0	0	0
Appeals upheld	0	0	0	0	0

## Walliscote Primary

**Acting Headteacher:** Sarah Stacey

**Address:** Walliscote Road, Weston-super-Mare, North Somerset, BS23 1UY

**Tel:** 01934 621954

**Email:** [office@walliscote.extendlearning.org](mailto:office@walliscote.extendlearning.org)

**Web:** [www.walliscote.n-somerset.sch.uk](http://www.walliscote.n-somerset.sch.uk)

**Status:** Academy

**Age Range:** 4-11

**Published Admission Number:** 45

### Oversubscription Criteria:

1. Children in Care at the time of application and children who were previously in Care but ceased to be so because they were adopted (or became subject to a child arrangements order or special guardianship order) immediately following having been in Care.
2. Children whose sibling will be attending the school at the time of admission.
3. Children living closest to the school.

Within each criterion, priority will be given to children living closest to the school measured in a direct line.

### Allocations during the previous 5 years as at the National Offer Day

	2024/25	2023/24	2022/23	2021/22	2020/21
Allocations	Undersubscribed PAN: 45 Offers: 28 Spaces: 17	Undersubscribed PAN: 45 Offers: 29 Spaces: 16	Undersubscribed PAN: 45 Offers: 20 Spaces: 25	Undersubscribed PAN: 45 Offers: 31 Spaces: 14	Undersubscribed PAN: 45 Offers: 23 Spaces: 22
Appeals heard	0	0	0	0	0
Appeals upheld	0	0	0	0	0

## West Leigh Infant

**Executive Headteacher:** Nick Webster  
**Address:** Westfield Drive, Backwell, North Somerset, BS48 3NG  
**Tel:** 01275 463274  
**Email:** [wlooffice@backwellfederation.co.uk](mailto:wlooffice@backwellfederation.co.uk)  
**Web:** [www.backwellfederation.co.uk](http://www.backwellfederation.co.uk)  
**Status:** Academy  
**Age Range:** 4-7  
**Published Admission Number:** 45

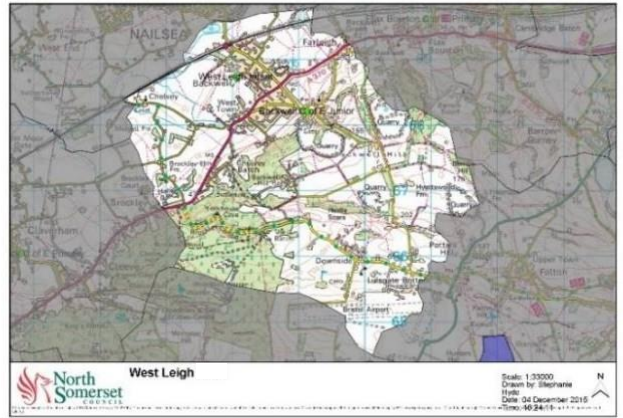

### Oversubscription Criteria:

1. Children in Care at the time of application and children who were previously in Care but ceased to be so because they were adopted (or became subject to a child arrangements order or special guardianship order) immediately following having been in Care.
2. Children, living within the school's Catchment Area, with a sibling who will be attending West Leigh Infant School or Backwell C of E Junior School at the time of admission.
3. Children living within the Catchment Area.
4. Children, living outside the Catchment Area, with a sibling who will be attending West Leigh Infant school or Backwell C of E Junior school at the time of admission.
5. Children living outside the Catchment Area living nearest to the school.

Within each criterion, priority will be given to children living closest to the school measured in a direct line.

### Allocations during the previous 5 years as at the National Offer Day

	2024/25	2023/24	2022/23	2021/22	2020/21
Allocations	Undersubscribed PAN: 45 Offers: 41 Spaces: 4	Undersubscribed PAN: 45 Offers: 43 Spaces: 2	Undersubscribed PAN: 60 Offers: 47 Spaces: 13	Undersubscribed PAN: 60 Offers: 46 Spaces: 14	Undersubscribed PAN: 60 Offers: 47 Spaces: 13
Appeals heard	0	0	0	0	0
Appeals upheld	0	0	0	0	0

## Windwhistle Primary

**Headteacher:** Robyn Gibb

**Address:** Kingsley Road, Weston-super-Mare, North Somerset, BS23 3TZ

**Tel:** 01934 629145

**Email:** [office@windwhistle.extendlearning.org](mailto:office@windwhistle.extendlearning.org)

**Web:** [www.windwhistleschool.co.uk](http://www.windwhistleschool.co.uk)

**Status:** Academy

**Age Range:** 3-11

**Published Admission Number:** 60

### Oversubscription Criteria:

1. Children in Care at the time of application and children who were previously in Care but ceased to be so because they were adopted (or became subject to a child arrangements order or special guardianship order) immediately following having been in Care.
2. Children sibling will be attending the school at the time of admission.
3. \*Children who are eligible for early years pupil premium or service premium.
4. Children living closest to the school.

Within each criterion, priority will be given to children living closest to the school measured in a direct line.

\*If applying under criteria 3, please make sure you fill in and return the [Supplementary Information Form](#).

### Allocations during the previous 5 years as at the National Offer Day

	2024/25	2023/24	2022/23	2021/22	2020/21
Allocations	Undersubscribed PAN: 60 Offers: 35 Spaces: 25	Undersubscribed PAN: 60 Offers: 32 Spaces: 28	Undersubscribed PAN: 60 Offers: 28 Spaces: 32	Undersubscribed PAN: 60 Offers: 35 Spaces: 25	Undersubscribed PAN: 60 Offers: 38 Spaces: 22
Appeals heard	0	0	0	0	0
Appeals upheld	0	0	0	0	0

# Winford Church of England Primary

**Headteacher:** Nik Gardner

**Address:** Felton Lane, Winford, North Somerset, BS40 8AD

**Tel:** 01275 472730

**Email:** [office@winford.n-somerset.sch.uk](mailto:office@winford.n-somerset.sch.uk)

**Web:** [www.winford.n-somerset.sch.uk](http://www.winford.n-somerset.sch.uk)

**Status:** Academy

**Age Range:** 4-11

**Published Admission Number:** 30

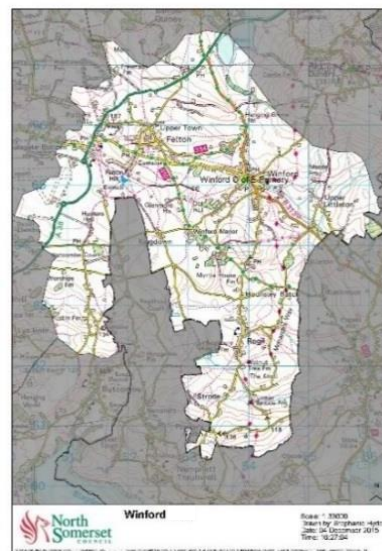

## Oversubscription Criteria:

1. Children in Care at the time of application and children who were previously in Care but ceased to be so because they were adopted (or became subject to a child arrangements order or special guardianship order) immediately following having been in Care.
2. Children with a sibling who will be attending the school at the time of admission and are living with the Catchment Area.
3. Children living within the Catchment Area.
4. Children living outside the Catchment Area with a sibling who will be attending the school at the time of admission.
5. Children living outside the Catchment Area living nearest to the school.

Within each criterion, priority will be given to children living closest to the school measured in a direct line.

## Allocations during the previous 5 years as at the National Offer Day

	2024/25	2023/24	2022/23	2021/22	2020/21
Allocations	Undersubscribed PAN: 30 Offers: 29 Spaces: 1	Undersubscribed PAN: 30 Offers: 19 Spaces: 11	Undersubscribed PAN: 30 Offers: 25 Spaces: 5	<u>Oversubscribed</u>	Undersubscribed PAN: 30 Offers: 28 Spaces: 2
Appeals heard	0	0	0	1	0
Appeals upheld	0	0	0	0	0



# Winscombe Primary

**Executive Headteacher:** Lorna Richardson

**Head of School:** Paula Baker

**Address:** Moorham Road, Winscombe, North Somerset, BS25 1HH

**Tel:** 01934 843407

**Email:** [office@winscombeprimaryschool.com](mailto:office@winscombeprimaryschool.com)

**Web:** [www.winscombeprimaryschool.com](http://www.winscombeprimaryschool.com)

**Status:** Academy

**Age Range:** 4-11

**Published Admission Number:** 30

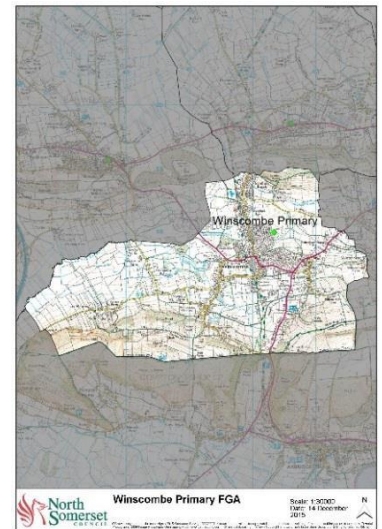

## Oversubscription Criteria:

1. Children in Care at the time of application and children who were previously in Care but ceased to be so because they were adopted (or became subject to a Child Arrangements Order or special guardianship order) immediately following having been in Care.
2. Children living within the school's First Geographical Area with a brother or sister who will be attending the school at the time of admission.
3. Children living within the First Geographical Area.
4. Children, living outside the First Geographical Area, with a brother or sister who will be attending the school at the time of admission.
5. Children living outside the First Geographical Area living nearest to the school.

Priority within each criterion will be given to children living nearest to the school.

## Allocations during the previous 5 years as at the National Offer Day

	2024/25	2023/24	2022/23	2021/22	2020/21
Allocations	<a href="#">Oversubscribed</a>	Undersubscribed PAN: 30 Offers: 29 Spaces: 1	Undersubscribed PAN: 30 Offers: 29 Spaces: 1	<a href="#">Oversubscribed</a>	<a href="#">Oversubscribed</a>
Appeals heard	0	1	0	0	0
Appeals upheld	0	0	0	0	0

## Worle Village Primary

**Executive Headteacher:** Sue Elliott

**Head of School:** Rachel Jones

**Address:** Church Road, Worle, Weston-super-Mare, North Somerset, BS22 9EJ

**Tel:** 01934 512200

**Email:** [office@worlevillage.n-somerset.sch.uk](mailto:office@worlevillage.n-somerset.sch.uk)

**Web:** [www.worlevillage.n-somerset.sch.uk](http://www.worlevillage.n-somerset.sch.uk)

**Status:** Academy

**Age Range:** 4-11

**Published Admission Number:** 30

### Oversubscription Criteria:

1. Children in Care at the time of application and children who were previously in Care but ceased to be so because they were adopted (or became subject to a child arrangements order or special guardianship order) immediately following having been in Care.
2. Children with a sibling who will be attending the school at the time of admission.
3. Children living nearest to the school.

Within each criterion, priority will be given to children living closest to the school measured in a direct line.

### Allocations during the previous 5 years as at the National Offer Day

	2024/25	2023/24	2022/23	2021/22	2020/21
Allocations	Undersubscribed PAN: 30 Offers: 13 Spaces: 17	Undersubscribed PAN: 30 Offers: 22 Spaces: 10	Undersubscribed PAN: 30 Offers: 21 Spaces: 9	Undersubscribed PAN: 30 Offers: 15 Spaces: 15	Undersubscribed PAN: 30 Offers: 16 Spaces: 14
Appeals heard	0	0	0	0	0
Appeals upheld	0	0	0	0	0

# Worlebury St Pauls Church School

**Headteacher:** Michelle Bamford

**Address:** Woodspring Avenue, Worlebury, Weston-super-Mare, North Somerset, BS22 9RH

**Tel:** 01934 625923

**Email:** [enquiries@worlebury.bwmat.org](mailto:enquiries@worlebury.bwmat.org)

**Web:** [www.worleburyprimary.com](http://www.worleburyprimary.com)

**Status:** Academy

**Age Range:** 4-11

**Published Admission Number:** 30

## Oversubscription Criteria:

1. Children Looked After – Children who are in the care of a Local Authority or have previously been and are now formally adopted or subject to a residence/child arrangement order or special guardianship order. Children who appear (to the admission authority) to have been in state care outside of England and ceased to be in state care as a result of being adopted.
2. Children who, at the time of application, have a sibling attending Worlebury St Pauls Church School.
3. Children living closest to the school, as measured in a direct line.

Within each criterion, priority will be given to children living closest to the school measured in a direct line.

## Allocations during the previous 5 years as at the National Offer Day

	2024/25	2023/24	2022/23	2021/22	2020/21
Allocations	Undersubscribed PAN: 30 Offers: 21 Spaces: 9	Full - no applicants refused a space	Undersubscribed PAN: 30 Offers: 27 Spaces: 3	Undersubscribed PAN: 30 Offers: 27 Spaces: 3	Full - no applicants refused a space
Appeals heard	0	0	0	0	0
Appeals upheld	0	0	0	0	0

# Wraxall Church of England Primary

**Executive Headteacher:** Amy Townsend

**Address:** Bristol Road, Wraxall, North Somerset, BS48 1LB

**Tel:** 01275 854216

**Email:** [office@wraxallprimary.co.uk](mailto:office@wraxallprimary.co.uk)

**Web:** [www.wraxallprimary.co.uk](http://www.wraxallprimary.co.uk)

**Status:** Academy

**Age Range:** 4-11

**Published Admission Number:** 15

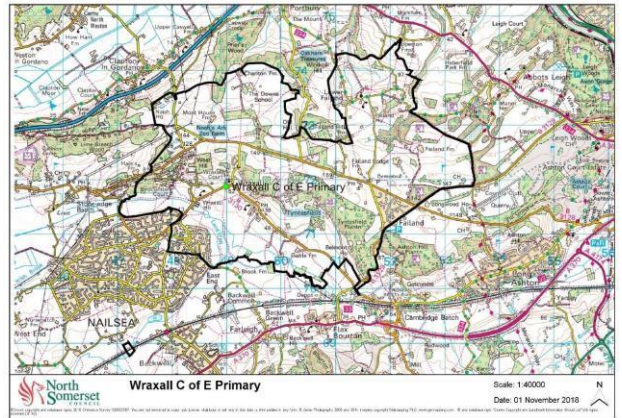

## Oversubscription Criteria:

1. Children in Care at the time of application and children who were previously in Care but ceased to be so because they were adopted (or became subject to a child arrangements order or special guardianship order) immediately following having been in Care.
2. Children with a sibling attending the school at the time of application, who will still be on roll at the time of admission and who lives at the same address.
3. Children living within the catchment area.
4. Children not satisfying a higher criterion.

Within each criterion, priority will be given to children living closest to the school measured in a direct line.

## Allocations during the previous 5 years as at the National Offer Day

	2024/25	2023/24	2022/23	2021/22	2020/21
Allocations	Undersubscribed PAN: 15 Offers: 6 Spaces: 9	Undersubscribed PAN: 15 Offers: 7 Spaces: 8	Undersubscribed PAN: 15 Offers: 11 Spaces: 4	Undersubscribed PAN: 15 Offers: 11 Spaces: 4	Full - no applicants refused a space
Appeals heard	0	0	0	0	0
Appeals upheld	0	0	0	0	0

# Wrington Church of England Primary

**Headteacher:** Sarah Joskey

**Address:** School Road, Wrington, North Somerset, BS40 5NA

**Tel:** 01934 862553

**Email:** [office@wringtoncofeprimary.org](mailto:office@wringtoncofeprimary.org)

**Web:** [www.wringtoncofeprimary.org](http://www.wringtoncofeprimary.org)

**Status:** Voluntary Controlled

**Age Range:** 4-11

**Published Admission Number:** 30



## Oversubscription Criteria:

1. Children in Care at the time of application and children who were previously in Care but ceased to be so because they were adopted (or became subject to a Child Arrangements Order or special guardianship order) immediately following having been in Care.
2. Children living within the school's Catchment Area with a sibling who will be attending the school at the time of admission.
3. Children living within the Catchment Area.
4. Children, living outside the Catchment Area, with a sibling who will be attending the school at the time of admission.
5. Children living outside the Catchment Area living nearest to the school.

Priority within each criterion will be given to children living nearest to the school measured in a direct line.

## Allocations during the previous five years as at the National Offer Day

	2024/25	2023/24	2022/23	2021/22	2020/21
Allocations	Undersubscribed PAN: 30 Offers: 22 Spaces: 8	Full - no applicants refused a space	<u>Oversubscribed</u>	Undersubscribed PAN: 30 Offers: 26 Spaces: 4	<u>Oversubscribed</u>
Appeals heard	0	0	0	0	0
Appeals upheld	0	0	0	0	0

# Yatton Infant

**Executive Headteacher:** Jo Keeble

**Address:** High Street, Yatton, North Somerset, BS49 4HJ

**Tel:** 01934 833524

**Email:** [office@yattonschools.co.uk](mailto:office@yattonschools.co.uk)

**Web:** [www.yattonschools.co.uk](http://www.yattonschools.co.uk)

**Status:** Academy

**Age Range:** 4-7

**Published Admission Number:** 60

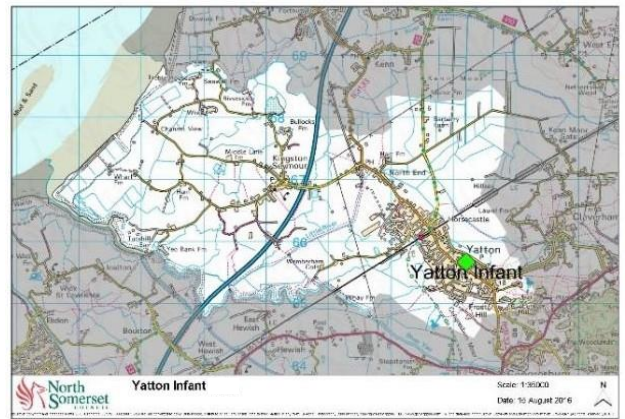

## Oversubscription Criteria:

1. Children in Care at the time of application and children who were previously in Care but ceased to be so because they were adopted (or became subject to a child arrangements order or special guardianship order) immediately following having been in Care.
2. Children living within the Catchment Area with a sibling who will be attending Yatton Infant School or Yatton C of E Junior School at the time of admission.
3. Children living within the Catchment Area.
4. Children, living outside the Catchment Area, with a sibling who will be attending Yatton Infant school or Yatton C of E Junior school at the time of admission.
5. Children living outside the Catchment Area living nearest to the school.

Within each criterion, priority will be given to children living closest to the school measured in a direct line.

## Allocations during the previous five years as at the National Offer Day

	2024/25	2023/24	2022/23	2021/22	2020/21
Allocations	Undersubscribed PAN: 60 Offers: 49 Places: 11	Full - no applicants refused a space	Undersubscribed PAN: 60 Offers: 22 Places: 38	Undersubscribed PAN: 90 Offers: 46 Places: 44	Undersubscribed PAN: 90 Offers: 69 Places: 21
Appeals heard	0	1	0	0	0
Appeals upheld	0	0	0	0	0

## Yeo Moor Primary

**Headteacher:** Roland Lovatt

**Address:** Kennaway Road, Clevedon, North Somerset, BS21 6JL

**Tel:** 01275 875607

**Email:** [office@yeomoorprimaryschool.org.uk](mailto:office@yeomoorprimaryschool.org.uk)

**Web:** [www.yeomoorprimaryschool.org.uk](http://www.yeomoorprimaryschool.org.uk)

**Status:** Academy

**Age Range:** 2-11

**Published Admission Number:** 60

### Oversubscription Criteria:

1. Children in Care at the time of application and children who were previously in Care but ceased to be so because they were adopted (or became subject to a child arrangements order or special guardianship order) immediately following having been in Care.
2. Children whose sibling will be attending the school at the time of admission.
3. Children living closest to the school.

Within each criterion, priority will be given to children living closest to the school measured in a direct line.

### Allocations during the previous 5 years as of the National Offer Day

	2024/25	2023/24	2022/23	2021/22	2020/21
Allocations	Undersubscribed PAN: 60 Offers: 59 Spaces: 1	Full - no applicants refused a space	Undersubscribed PAN: 60 Offers: 39 Spaces: 21	Undersubscribed PAN: 60 Offers: 56 Spaces: 4	Undersubscribed PAN: 60 Offers: 36 Spaces: 24
Appeals heard	0	1	0	0	0
Appeals upheld	0	0	0	0	0

# Year 3 intake admissions

The 2025-26 school year for Junior transfers is for children born between 1 September 2017 and 31 August 2018.

**Transferring from and Infant to Junior school is not automatic, you must make an application, otherwise you will not be considered for a place.**

If your child is currently attending a Primary school, you do not need to do anything. You only need to apply for a Junior school if you would like your child to transfer to a Junior school.

**A summary of the Oversubscription Criteria is given below. The full Admissions Oversubscription Criteria, including definitions, is available on the individual school's website.**

If a school is named in a child's Education, Health and Care Plan, the Admissions Authority for the school is legally required to admit the child to the school. Any such child will be allocated a place at the named school **before** the [Oversubscription Criteria](#) is applied.

If a school is not oversubscribed, all new intake applicants will be offered a place.

Should a school receive more applications than the Admission Number would allow, the Oversubscription Criteria will be used to determine who will be allocated the places. All applications will be ranked in accordance with the Oversubscription Criteria.

School place allocation details for any Oversubscribed school in North Somerset over the past five years of intakes is available at <http://www.n-somerset.gov.uk/my-services/schools-learning/school-admissions/oversubscribed-schools>



## Backwell Church of England Junior

**Executive Headteacher:** Nick Webster

**Address:** Church Lane, Backwell, North Somerset, BS48 3JJ

**Tel:** 01275 462632

**Email:** [bjuenquiries@backwellfederation.co.uk](mailto:bjuenquiries@backwellfederation.co.uk)

**Web:** [www.backwellfederation.co.uk](http://www.backwellfederation.co.uk)

**Status:** Academy

**Age Range:** 7-11

**Published Admission Number:** 60

### Oversubscription Criteria:

1. Children in Care at the time of application and children who were previously in Care but ceased to be so because they were adopted (or became subject to a child arrangements order or special guardianship order) immediately following having been in Care.
2. Children who are attending West Leigh Infant school at the time of application.
3. Children who have a sibling on roll at West Leigh Infant school or Backwell Junior school at the time of application who will still be on roll at the time of admission and who lives at the same address.
4. Children living nearest to the school.

Within each criterion, priority will be given to children living closest to the school measured in a direct line.

### Allocations during the previous five years as at the National Offer Day

	2024/25	2023/24	2022/23	2021/22	2020/21
Allocations	Undersubscribed PAN: 60 Offers: 45 Spaces: 15	Undersubscribed PAN: 60 Offers: 55 Spaces: 5	<u>Oversubscribed</u>	<u>Oversubscribed</u>	Undersubscribed PAN: 60 Offers: 52 Spaces: 8
Appeals heard	0	0	3	0	0
Appeals upheld	0	0	1	0	0

## Grove Junior

**Headteacher:** Duncan Cook

**Address:** Whiteoak Way, Nailsea, North Somerset, BS48 4YZ

**Tel:** 01275 851127

**Email:** [school@hannahmoreandgrove.co.uk](mailto:school@hannahmoreandgrove.co.uk)

**Web:** [www.hannahmoreandgrove.co.uk](http://www.hannahmoreandgrove.co.uk)

**Status:** Academy

**Age Range:** 7-11

**Published Admission Number:** 60

### Oversubscription Criteria:

1. Children in Care at the time of application and children who were previously in Care but ceased to be so because they were adopted (or became subject to a child arrangements order or special guardianship order) immediately following having been in Care.
2. Children who are attending Hannah More Infant school at the time of application.
3. Children who have a sibling on roll at Hannah More Infant school or Grove Junior school at the time of application who will still be on roll at the time of admission and who lives at the same address.
4. Children living nearest to the school.

Within each criterion, priority will be given to children living closest to the school measured in a direct line.

### Allocations during the previous five years as at the National Offer Day

	2024/25	2023/24	2022/23	2021/22	2020/21
Allocations	Undersubscribed PAN: 60 Offers: 58 Spaces: 2	Undersubscribed PAN: 60 Offers: 50 Spaces: 10	Undersubscribed PAN: 60 Offers: 52 Spaces: 8	Undersubscribed PAN: 60 Offers: 47 Spaces: 13	Undersubscribed PAN: 60 Offers: 57 Spaces: 3
Appeals heard	0	0	0	0	0
Appeals upheld	0	0	0	0	0

## High Down Junior

**Executive Headteacher:** Andreya Cowan

**Address:** Down Road, Portishead, North Somerset, BS20 6DY

**Tel:** 01275 843969

**Email:** [office@highdownschools.org](mailto:office@highdownschools.org)

**Web:** [www.highdownschools.co.uk](http://www.highdownschools.co.uk)

**Status:** Academy

**Age Range:** 7-11

**Published Admission Number:** 60

### Oversubscription Criteria:

1. Children in Care at the time of application and children who were previously in Care but ceased to be so because they were adopted (or became subject to a child arrangements order or special guardianship order) immediately following having been in Care.
2. Children attending High Down Infant School at the time of application.
3. Children who have a sibling on roll at High Down Infant School or High Down Junior School at the time of application who will still be on roll at the time of admission and who lives at the same home address.
4. Children of High Down staff employed on a permanent contract by the school for at least two years at the time of application, or where the member of High Down staff has been recruited to fill a post for which there is a demonstrable skill shortage. This does not include staff who work on the school site for other employers.
5. Children not satisfying a higher criterion.

Within each criterion, priority will be given to children living closest to the school measured in a direct line.

### Allocations during the previous five years as at the National Offer Day

	2024/25	2023/24	2022/23	2021/22	2020/21
Allocations	Undersubscribed PAN: 90 Offers: 87 Spaces: 3	Undersubscribed PAN: 90 Offers: 86 Spaces: 4	Undersubscribed PAN: 90 Offers: 89 Spaces: 1	Undersubscribed PAN: 90 Offers: 73 Spaces: 17	Undersubscribed PAN: 90 Offers: 88 Spaces: 2
Appeals heard	0	0	0	0	0
Appeals upheld	0	0	0	0	0

## Yatton Church of England Junior

**Executive Headteacher:** Jo Keeble

**Address:** High Street, Yatton, North Somerset, BS49 4HJ

**Tel:** 01934 833 524/554

**Email:** [office@yattonschoools.co.uk](mailto:office@yattonschoools.co.uk)

**Web:** [www.yattonschoools.co.uk](http://www.yattonschoools.co.uk)

**Status:** Academy

**Age Range:** 7-11

**Published Admission Number:** 60

### Oversubscription Criteria:

1. Children in Care at the time of application and children who were previously in Care but ceased to be so because they were adopted (or became subject to a child arrangements order or special guardianship order) immediately following having been in Care.
2. Children who are attending Yatton Infant school at the time of application.
3. Children who have a sibling on roll at Yatton Infant school or Yatton C of E Junior school at the time of application who will still be on roll at the time of admission and who lives at the same address.
4. Children living nearest to the school.

Within each criterion, priority will be given to children living closest to the school measured in a direct line.

### Allocations during the previous five years as at the National Offer Day

	2024/25	2023/24	2022/23	2021/22	2020/21
Allocations	Undersubscribed PAN: 60 Offers: 56 Spaces: 4	Undersubscribed PAN: 90 Offers: 76 Spaces: 14	Undersubscribed PAN: 90 Offers: 79 Spaces: 11	Undersubscribed PAN: 90 Offers: 71 Spaces: 19	Undersubscribed PAN: 90 Offers: 88 Spaces: 2
Appeals heard	0	0	0	0	0
Appeals upheld	0	0	0	0	0

# Terms and abbreviations

The terms, abbreviations, and legal extracts that we need to use in this guide may sometimes be difficult to understand so we hope these explanations will help.

## Academies

Academies are schools which are funded directly by the Government rather than through the Local Authority. Any reference to schools within this guide includes Academies.

## Admissions Authority

The body responsible for setting and applying a school's admissions arrangements. For Community or Voluntary Controlled schools, this body is the Local Authority unless it has agreed to delegate responsibility to the Governing Body. For Foundation or Voluntary Aided schools, this body is the Governing Body of the school. For Academies, this body is the Academy Trust.

## Admissions Arrangements

The overall procedure, practices and oversubscription criteria used in deciding the allocation of school places including any device or means used to determine whether a school place is to be offered.

## Admission Number

Every school has an Admission Number which is agreed between the school, the Local Authority and the Department of Education. This represents the number of places available in the year group that pupils would usually join the school, i.e. the Reception Year in Infant and Primary schools or Year three in Junior schools.

## Children in Care

'Children in Care' are children who are (a) in the care of a local Council or (b) being provided with accommodation by a local Council in the exercise of their social services functions (see the definition in section 22(1) of the Children Act 1989).

For Children previously in Care:

- this includes children who were adopted under the Adoption Act 1976 (see s. 12 Adoption Orders) and children who were adopted under the Adoption and Children Act 2002 (see s.46 Adoption Orders)
- child arrangements orders are defined in s.8 of the Children Act 1989, as amended by s.12 of the Children and Families Act 2014. Child arrangements orders replaced residence orders and any residence order in force prior to 22 April 2014 is deemed to be a child arrangements order
- in accordance with s.14A of the Children Act 1989, a Special Guardianship Order is defined as an Order appointing one or more individuals to be a child's special guardian (or special guardians)
- Children who appear (to the admission authority) to have been in state care outside of England and ceased to be in state care as a result of being adopted.

References to previously looked after children means such children who were adopted (or subject to child arrangements orders or special guardianship orders) immediately following having been looked after.

## National Closing Date

The National Closing Date for school applications to be considered as On Time. The National Closing Date for Primary applications, set by the DfE, is 15 January 2025. The time applications close on the National Closing Date can vary between different Local Authorities. North Somerset Council has set the closing time to 11.59pm to allow residents the maximum amount of time to apply.

## Community Schools

Community schools are fully maintained by a Council. The council is the Admissions Authority and is responsible for determining the Admissions Arrangements, Oversubscription Criteria and allocation of school places.

## Council (Authority)

North Somerset Council is the local Council (often known as the 'Local Authority') for people and schools within North Somerset. All references within this guide to 'the council', 'the authority', the 'local Council' or 'Local Authority' means North Somerset Council.

The 'Home Council' is the council in which the child lives, regardless of where the schools being applied for are situated. North Somerset Council is the Home Council for North Somerset residents. People who live outside North Somerset will have a different Home Council.

## Denominational schools

Catholic and Church of England (C of E) schools. They may be Voluntary Aided or Voluntary Controlled and are run in partnership between a Council and either Church of England, Catholic Church, Methodist Church or Baptist Church.

## Catchment area

Living in a school's catchment area does not guarantee a place at the school. However, applicants living in the catchment area may have a higher priority for places than those who live outside the catchment area (except for Children in Care and Children with an Education, Health Care Plan that names the school). Please check the [Oversubscription Criteria](#) for the specific school.

## Infant Class Size Legislation

Infant classes (those where the majority of children will reach the age of five, six or seven during the school year) must not contain more than 30 pupils with a single school teacher. Additional children may be admitted under limited exceptional circumstances, as stated in section 2.15 of the [School Admissions Code](#). Infant class size legislation also restricts the powers of an independent appeals panel. Please see our [School appeals guide for North Somerset Schools](#) for more information.

## Infant Schools

Infant schools cover the Reception to Year two age groups. Normally, children from these schools will transfer to a Junior school or the Junior part of a Primary school to continue their education. Pupils moving from an Infant school to a Junior or Primary school must make a new application for a Year three place when appropriate. This change is not made automatically.

## Junior Schools

Junior schools cover the Year three to Year six age groups. Pupils attending an Infant school that is federated with its partner Junior school must still apply for a place at the Junior school for Year 3 onwards.

## Late applications

Late applications are any applications which are received after 11.59pm on the National Closing Date. Late applications will not be considered in the first round of allocations unless we consider there are extenuating reasons for allowing them to be accepted as On Time, and the application was received before we have sent details of applications to other Councils. Late applications will not receive an outcome on the National Offer Day. To see the dates we run further allocation rounds, please see the [important dates](#) section.

## Local collaborative trusts

A Governor led partnership model which allows schools to work formally together on a wide range of activities as decided by the school Governing Bodies and coordinated through a trust board. The

arrangement does not change the existing Admissions Arrangements for any school in the partnership.

### **National Offer Day**

The day each year on which Local Authorities are required to send the offer of a school place. For Primary pupils offers are sent out by the Home Local Authority on 16 April 2025.

### **Ofsted**

This is the abbreviated name of the Office for Standards in Education, which is the Government Department responsible for inspecting and producing inspection reports on schools.

### **On Time application**

Complete applications received before 11.59pm on the National Closing Date. These will be considered in the first round of allocations and receive an outcome on the National Offer Day.

### **Oversubscription Criteria**

The Oversubscription Criteria is used to determine which children will be given places if there are more applications than places available at the school.

### **Oversubscribed schools**

These are schools where the number of applications exceeds the number of places available.

### **Own Admission Authority schools**

This is the collective term used within this guide for all schools responsible for their own Admissions Arrangements such as Academies, Free Schools and Voluntary Aided Schools. All reference to 'Own Admission Authority schools' within this guide therefore includes all these schools.

### **Parent**

This includes anyone, including carers, who have Parental Responsibility for a child as set out in the Children Act 1989. All references in this Parents' Guide therefore include carers.

### **Parental Responsibility**

[Parental Responsibility](#) is defined under the Children Act 1989 as being all the rights, duties, powers, responsibilities and authority which, by law, a parent of a child has.

### **Primary schools**

Primary schools cover the Reception to Year six age groups. Some Infant and Primary schools also provide Nursery education.

### **Undersubscribed schools**

These are schools where there are fewer applications than the number of places available.

### **Voluntary Aided (VA) schools**

Responsibility for management is shared between the Council and Church, but with the Church playing a greater role. The Governing Body is the Admissions Authority and its Oversubscription Criteria may be different from those used by a Council. The Governing Body is responsible for allocating school places although they may delegate the function to the Council.

### **Voluntary Controlled (VC) schools**

Whilst responsibility for management is shared between the Council and the Church of England or the Durban Trust, the Council is the Admissions Authority and is responsible for determining the Admissions Arrangements and allocating school places.

# Useful Contacts

## North Somerset Council - School Admissions Team

Postal address:

Town Hall

Walliscote Grove Road

Weston-super-Mare

BS23 1UJ

Email: [admissions@n-somerset.gov.uk](mailto:admissions@n-somerset.gov.uk)

**We aim to publish as much information on our [website](#) as possible to assist you with any queries. Please look on the website to find an answer to your query before contacting the Council.**

## Bath and North East Somerset Council

Admissions and Transport Unit

Lewis House

Manvers Street

Bath

BA1 1JG

Email: [admissions\\_transport@bathnes.gov.uk](mailto:admissions_transport@bathnes.gov.uk)

## Bristol City Council

School Admissions

PO Box 3176

Bristol

BS3 9FS

Email: [school.admissions@bristol.gov.uk](mailto:school.admissions@bristol.gov.uk)

## Somerset County Council

Admissions and Entitlements Team

County Hall

Taunton

Somerset

TA1 4DY

Email: [schooladmissions@somerset.gov.uk](mailto:schooladmissions@somerset.gov.uk)



# Appendix A: Supplementary Information Forms for Schools in North Somerset

Supplementary Information Forms (SIF's) for schools in North Somerset must be submitted directly to the school and not to North Somerset Council.

**It is the parent's responsibility to ensure that the requirements, detailed in this Supplementary Information Form, are fully met prior to submission.**

**Please make sure this is completed and returned to the school by 11.59pm on 15 January 2025 to be considered in the first round of allocations.**

Please complete this form if you believe your child should be included in the following criteria:

- Children who are eligible for the early years pupil premium or service premium who attend the preschool at Bournville Primary School at the time of application.

You may be asked to provide independent confirmation to show your eligibility.

### **Early Years Pupil Premium and Pupil Premium**

To be eligible for Early Years Pupil Premium, the family will receive one or more of the following. Please tick all that apply to your child:

	<b>Please tick</b>
Income support	<input type="checkbox"/>
Income based Jobseekers Allowance	<input type="checkbox"/>
Income related Employment and Support Allowance	<input type="checkbox"/>
Support under part VI of the Immigration and Asylum Act 1999	<input type="checkbox"/>
Guaranteed element of State Pension Credit	<input type="checkbox"/>
Child Tax Credit, not receiving Working Tax Credit and annual gross income under £16,190	<input type="checkbox"/>
Working Tax Credit run-on	<input type="checkbox"/>
Universal Credit	<input type="checkbox"/>

### **Service Premium**

This is for children whose parents are serving in the Armed Forces. It is paid to schools for those children who:

- have parent(s) who are currently serving in the UK regular armed forces;
- have parent(s) who served in the UK regular armed forces at any time in the last three years;
- have parent(s) who died serving in the UK regular armed forces and are in receipt of a pension under the Armed Forces Compensation Scheme or War Pension Scheme

Please tick if your child would be eligible for Service Premium	<input type="checkbox"/>
---	--------------------------

**Child's details**

First name (s)

Last name

Date of birth

**Parent's details**

First name (s)

Last name

Address

Postcode

**Declaration**

Signature

Date

*I confirm that the child named in this Supplementary Information Form satisfies the indicated criterion/criteria. I understand that an offer of a school place may be withdrawn where this claim is found to be misleading or false and that by signing this declaration, I grant the Admission Authority permission to seek further confirmation where it is deemed necessary to do so.*

**Please return the completed and signed form to:**

Bournville Primary School  
Selworthy Road  
Weston-super-Mare  
North Somerset  
BS23 3ST

**Dundry Primary School - Supplementary Information Form**

<b>Part 1</b>	<b>The purposes of this Supplementary Information Form</b>
	<p>This form must be completed if a parent wishes to provide supplementary information in order to confirm that his/her child satisfies Criterion 1,2, 3 or 4 of the oversubscription criteria applying for Dundry Primary School.</p> <p>In the event that there are more admission applications received than places available within the required year group (oversubscription), it will be necessary for the Admissions Authority to rank every application according to the oversubscription criteria published in section 4.2 of the school's Admission Arrangements. This will determine a priority for the offer of available places.</p>
<b>Part 2</b>	<b>Completing this Supplementary Information Form</b>
	<p>The oversubscription criteria, which will require qualifying information, are set out on page two of this Supplementary Information Form (part 6). A child will only be prioritised against a particular criterion if a completed Supplementary Information Form is submitted in conjunction with the school admission application and in accordance with the procedure set out in part 3 below.</p> <p><u>The required evidence must be provided to back up this claim.</u></p>
<b>Part 3</b>	<b>Submitting this Supplementary Information Form</b>
	<p>The completed Supplementary Information Form must be submitted in accordance with the following requirement:</p> <ul style="list-style-type: none"> <li>• For admission applications made as part of the 'normal' admissions round, which is coordinated by the home local authority (starting or transferring school in September 2024): - The admission application form must be submitted to the home local authority by <b>23:59 hours on 15<sup>th</sup> January 2024</b> and the Supplementary Information Form must be submitted <u>directly to the school</u> by the same date.</li> <li>• For the applications in connection with a place required in any year group during the school year (In-Year Application) this Supplementary Information Form must be submitted directly to the school office <u>with</u> the Admission Application Form.</li> </ul>
<b>Part 4</b>	<b>Declaration</b>
	<p>I confirm that the child named in Part 5 of this Supplementary Information Form satisfies the indicated criterion/criteria. I understand</p>

	that any offer of a school place may be withdrawn where this claim is found to be misleading or false and that signing this declaration, I grant the Admission Authority permission to seek further confirmation where it is deemed necessary to do so.	
<b>Applicant to print his/her name below and sign below</b>		<b>Date</b>
<b>Part 5</b>	<b>The Child who is the subject of this Supplementary Information</b>	
<b>Last name</b>	<b>First name</b>	<b>Middle name(s)</b>
<b>Date of Birth: dd/mm/yyyy</b>		
<b>Home address</b>		

<b>Part 6</b>	<b>The oversubscription criterion</b>	<b>Tick if applicable</b>
<b>Criterion 1</b>	A 'looked after child' or a child who was previously looked after by a local authority, but, immediately after being looked after, became subject to an adoption, child arrangements, or special guardianship order	
<b>The required evidence to be attached to this Supplementary Information Form:</b> Written confirmation issued by a local authority that the child is officially in the care of that authority at the time of application, or a copy of an adoption certificate, or qualifying order issued by the local authority previously responsible for the child.		
<b>Criterion 2</b>	Children who at the time of application have an older sibling at Dundry School who will still be on roll at the time of admission and who live at the same address.	
<b>The required evidence to be attached to this supplementary Information Form:</b> Written confirmation that the child has an older sibling at Dundry Primary School who will still be on roll at the time of admission.		
<b>Criterion 3</b>	Children who at the time of application are eligible to receive a Pupil Premium or a Service Premium.	
<b>The required evidence to be attached to this Supplementary Information Form in connection with criterion 3:</b> A copy of a Local Authority statement of entitlement to a Pupil Premium or Service Premium, or other official authorising letter, which is signed and dated.		

<b>Criterion 4</b>	<b>Children of permanent members of staff</b>	
<p><b>The required evidence to be attached to this Supplementary Information Form in connection with criterion 4:</b></p> <p>The declaration below must be completed and signed by the headteacher to confirm that the child named on this SIF fully satisfies the requirements of criterion 4.</p>		



Locking Primary School  
Supplementary Information Form



**It is the parent's responsibility to ensure that the requirements, detailed in this Supplementary Information Form, are fully met prior to submission.**

**Please make sure this is completed and returned to the school by 11.59pm on 15 January 2025 to be considered in the first round of allocations.**

Please complete this form if you believe your child should be included in the following criteria:

4. Children who are eligible for the early years pupil premium or service premium who attend the preschool at Locking Primary School at the time of application.

You may be asked to provide independent confirmation to show your eligibility.

**Early Years Pupil Premium and Pupil Premium**

To be eligible for Early Years Pupil Premium, the family will receive one or more of the following. Please tick all that apply to your child:

	<b>Please tick</b>
Income support	<input type="checkbox"/>
Income based Jobseekers Allowance	<input type="checkbox"/>
Income related Employment and Support Allowance	<input type="checkbox"/>
Support under part VI of the Immigration and Asylum Act 1999	<input type="checkbox"/>
Guaranteed element of State Pension Credit	<input type="checkbox"/>
Child Tax Credit, not receiving Working Tax Credit and annual gross income under £16,190	<input type="checkbox"/>
Working Tax Credit run-on	<input type="checkbox"/>
Universal Credit	<input type="checkbox"/>

**Service Premium**

This is for children whose parents are serving in the Armed Forces. It is paid to schools for those children who:

- have parent(s) who are currently serving in the UK regular armed forces;
- have parent(s) who served in the UK regular armed forces at any time in the last three years;
- have parent(s) who died serving in the UK regular armed forces and are in receipt of a pension under the Armed Forces Compensation Scheme or War Pension Scheme

Please tick if your child would be eligible for Service Premium	<input type="checkbox"/>
---	--------------------------

**Child's details**

First name (s)  
Last name  
Date of birth

[Redacted child details]

**Parent's details**

First name (s)  
Last name  
Address

[Redacted parent details]

Postcode

Signature

[Redacted signature]

Date

[Redacted date]

**Declaration**

*I confirm that the child named in this Supplementary Information Form satisfies the indicated criterion/criteria. I understand that an offer of a school place may be withdrawn where this claim is found to be misleading or false and that by signing this declaration, I grant the Admission Authority permission to seek further confirmation where it is deemed necessary to do so.*

**Please return the completed and signed form to:**

Locking Primary School  
Meadow Drive  
Locking  
Weston-super-Mare  
North Somerset  
BS24 8BB





**It is the parent's responsibility to ensure that the requirements, detailed in this Supplementary Information Form, are fully met prior to submission.**

**Please make sure this is completed and returned to the school by 11.59pm on 15 January 2025 to be considered in the first round of allocations.**

Please complete this form if you believe your child should be included in the following criteria:

3. Children who are eligible for the early years pupil premium or service premium who attend the preschool at Oldmixon Primary School at the time of application.

You may be asked to provide independent confirmation to show your eligibility.

### **Early Years Pupil Premium and Pupil Premium**

To be eligible for Early Years Pupil Premium, the family will receive one or more of the following. Please tick all that apply to your child:

	<b>Please tick</b>
Income support	<input type="checkbox"/>
Income based Jobseekers Allowance	<input type="checkbox"/>
Income related Employment and Support Allowance	<input type="checkbox"/>
Support under part VI of the Immigration and Asylum Act 1999	<input type="checkbox"/>
Guaranteed element of State Pension Credit	<input type="checkbox"/>
Child Tax Credit, not receiving Working Tax Credit and annual gross income under £16,190	<input type="checkbox"/>
Working Tax Credit run-on	<input type="checkbox"/>
Universal Credit	<input type="checkbox"/>

### **Service Premium**

This is for children whose parents are serving in the Armed Forces. It is paid to schools for those children who:

- have parent(s) who are currently serving in the UK regular armed forces;
- have parent(s) who served in the UK regular armed forces at any time in the last three years;
- have parent(s) who died serving in the UK regular armed forces and are in receipt of a pension under the Armed Forces Compensation Scheme or War Pension Scheme

Please tick if your child would be eligible for Service Premium	<input type="checkbox"/>
---	--------------------------

**Child's details**

First name (s)

Last name

Date of birth

**Parent's details**

First name (s)

Last name

Address

Postcode

**Declaration**

Signature

Date

*I confirm that the child named in this Supplementary Information Form satisfies the indicated criterion/criteria. I understand that an offer of a school place may be withdrawn where this claim is found to be misleading or false and that by signing this declaration, I grant the Admission Authority permission to seek further confirmation where it is deemed necessary to do so.*

**Please return the completed and signed form to:**

Oldmixon Primary School  
Monkton Avenue  
Weston-super-Mare  
North Somerset  
BS24 9DA



**St Anne's Church Academy  
Supplementary Information Form**



**It is the parent's responsibility to ensure that the requirements, detailed in this Supplementary Information Form, are fully met prior to submission.**

**Please make sure this is completed and returned to the school by 11:59pm on 15 January 2025 to be considered in the first round of allocations.**

**Child's details**

First name (s)

Last name

**Parent's details**

First name (s)

Last name

Address

Postcode

<b>Preferred site</b>	<b>Please tick</b>
I would prefer to attend the Hewish site	<input type="checkbox"/>
I would prefer to attend the West Wick site	<input type="checkbox"/>
I have a sibling already attending St Anne's Church Academy.	<input type="checkbox"/>
Sibling first name (s)	<input type="text"/>
Sibling last name	<input type="text"/>
Sibling school site	<input type="text"/>

**Declaration**

Signature

Date

*I confirm that the child named in this Supplementary Information Form satisfies the indicated criterion/criteria. I understand that an offer of a school place may be withdrawn where this claim is found to be misleading or false and that by signing this declaration, I grant the Admissions Authority permission to seek further confirmation where it is deemed necessary to do so.*



It is the parent's responsibility to ensure that the requirements, detailed in this Supplementary Information Form, are fully met prior to submission.

Please make sure this is completed and returned to the school by 11:59pm on 15 January 2025 to be considered in the first round of allocations.

It is essential that this Supplementary Information Form is signed by the Minister, Vicar, Priest or Church Leader.

**Child's details**

First name (s)  
Last name

**Parent's details**

First name (s)  
Last name  
Address

Postcode

**Oversubscription criteria**

**Tick if applicable**

Children who themselves, or whose parent(s)/carer(s) regularly attend Tickenham (St. Quiricus and St. Julietta) Parish Church, i.e. they attend at least twice a month for at least six months.

Children who themselves, or whose parent(s)/carer(s) regularly attend another church, i.e. they attend at least twice a month for at least 6 months.

**Declaration**

Signature

Date

*I confirm that the child named in this Supplementary Information Form satisfies the indicated criterion/criteria. I understand that an offer of a school place may be withdrawn where this claim is found to be misleading or false and that by signing this declaration, I grant the Admission Authority permission to seek further confirmation where it is deemed necessary to do so.*

**The required evidence**

The following declaration must be signed by the Vicar, Priest or Church official to confirm that the child named on this SIF fully satisfies the requirements of the indicated criterion.

*I can confirm that the child and/or parent(s) named on this Supplementary Information Form have attended the below mentioned Church at least twice a month for at least 6 months.*

Signature of  
Vicar/Minister/Priest  
Print name  
Position  
Date



Name of Church  
Address of Church



Postcode

Phone number  
Email address

**Please return the completed and signed form to:**

Tickenham Church of England Primary School  
174 Clevedon Road  
Tickenham  
Clevedon  
North Somerset  
BS21 6RG



**It is the parent’s responsibility to ensure that the requirements, detailed in this Supplementary Information Form, are fully met prior to submission.**

**Please make sure this is completed and returned to the school by 11.59pm on 15 January 2025 to be considered in the first round of allocations.**

Please complete this form if you believe your child should be included in the following criteria:

- 3. Children who are eligible for the early years pupil premium, pupil premium or service premium

You may be asked to provide independent confirmation to show your eligibility.

**Early Years Pupil Premium and Pupil Premium**

To be eligible for Early Years Pupil Premium, the family will receive one or more of the following. Please tick all that apply to your child:

	Please tick
Income support	<input type="checkbox"/>
Income based Jobseekers Allowance	<input type="checkbox"/>
Income related Employment and Support Allowance	<input type="checkbox"/>
Support under part VI of the Immigration and Asylum Act 1999	<input type="checkbox"/>
Guaranteed element of State Pension Credit	<input type="checkbox"/>
Child Tax Credit, not receiving Working Tax Credit and annual gross income under £16,190	<input type="checkbox"/>
Working Tax Credit run-on	<input type="checkbox"/>
Universal Credit	<input type="checkbox"/>

**Service Premium**

This is for children whose parents are serving in the Armed Forces. It is paid to schools for those children who:

- have parent(s) who are currently serving in the UK regular armed forces;
- have parent(s) who served in the UK regular armed forces at any time in the last three years;
- have parent(s) who died serving in the UK regular armed forces and are in receipt of a pension under the Armed Forces Compensation Scheme or War Pension Scheme

Please tick if your child would be eligible for Service Premium	<input type="checkbox"/>
---	--------------------------

**Child's details**

First name (s)

Last name

Date of birth

**Parent's details**

First name (s)

Last name

Address

Postcode

**Declaration**

Signature

Date

*I confirm that the child named in this Supplementary Information Form satisfies the indicated criterion/criteria. I understand that an offer of a school place may be withdrawn where this claim is found to be misleading or false and that by signing this declaration, I grant the Admission Authority permission to seek further confirmation where it is deemed necessary to do so.*

**Please return the completed and signed form to:**

Windwhistle Primary School  
Kingsley Road  
Weston-super-Mare  
North Somerset  
BS23 3TZ