

Anti-Social Behaviour, Crime and Policing Act 2014

North Somerset District Council (Broadstones Playing Field Congresbury) Public Space Protection Order 2023

1. This Order may be cited as the North Somerset District Council (Broadstones Playing Field Congresbury) Public Space Protection Order 2023.
2. This Order shall commence on the date it is made and cease to be of effect on the 12 October 2026.
3. This Order applies to the public spaces specified in Schedule 1 and imposes restrictions as set out in Schedule 2.
4. It is an offence for a person, without reasonable excuse:
 - (a) to do anything a person is prohibited from doing by schedule 2 of this order, or
 - (b) to fail to comply with a requirement to which the person is subject by schedule 2 of this order
5. A person guilty of an offence under condition (a) or (b) of article 4 of this order, is liable on summary conviction to a fine not exceeding level 3 on the standard scale or fixed penalty notice of a maximum of £100.

Dated 13 October 2023

The Common Seal of **North Somerset District Council** was affixed in the presence of the Assistant Director Governance and Monitoring Officer.

Ref 23/24 440

Name: A Rich

Schedule 1

1. Land within the boundary of the Parish of Congresbury falling within the following categories

1.1 All that land in the Parish of Congresbury known as Broadstones Playing Field Lake as shown on the attached plan

Schedule 2

Restrictions

(a) All dogs are required to be kept on a lead

(b) If a Police Constable or Authorised Person reasonably believes that a person has acted contrary to the restrictions placed upon them by a Public Space Protection Order, they must provide their name and address when required to do so

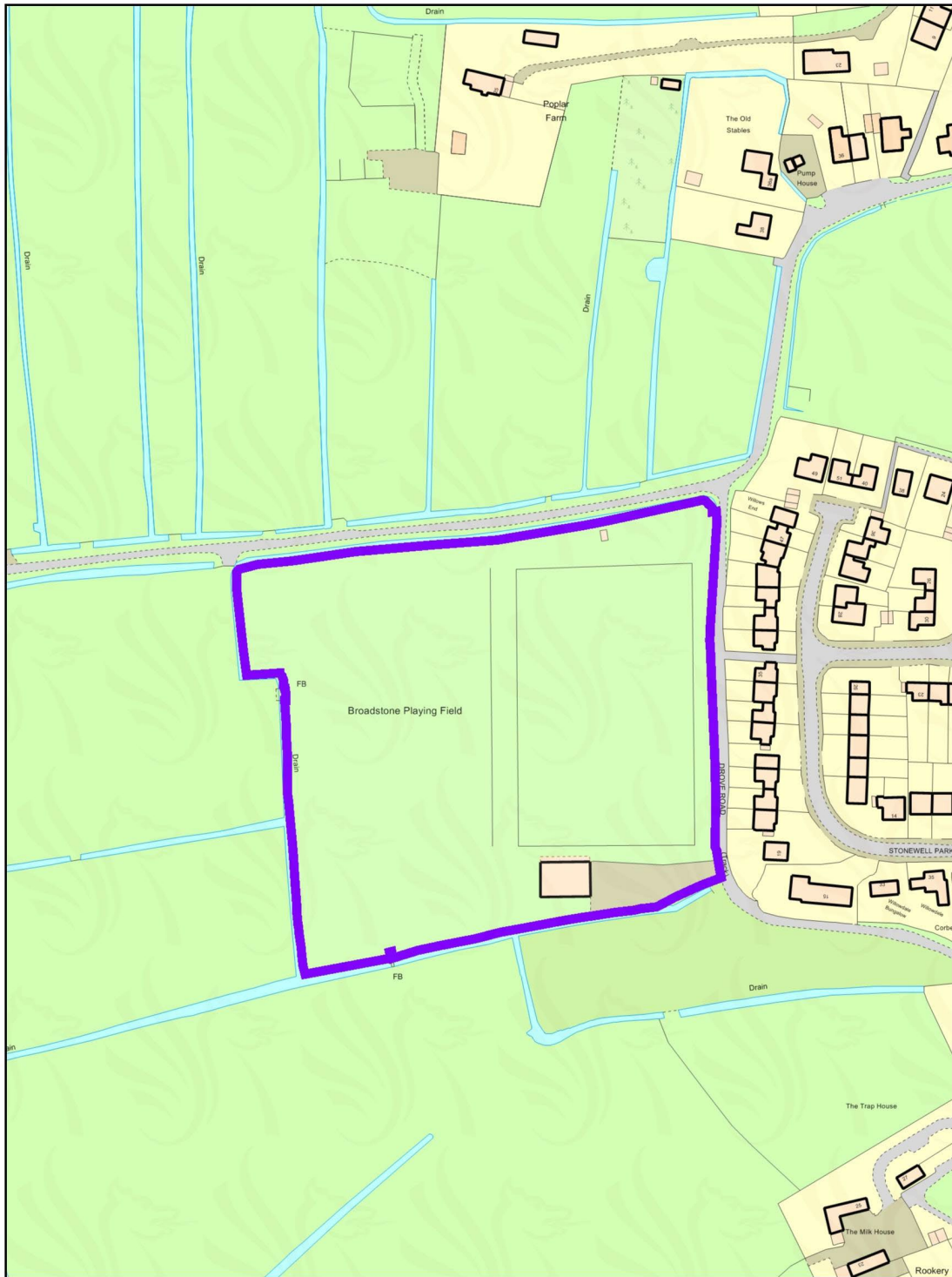

Broadstones Playing Field CON **01** **All dogs on leads**

Scale: 1:2000
 Date: 23 November
 2016



© Crown Copyright and database right 2016. Imagery copyright 2016. You are not permitted to copy, sub-license, distribute or sell any of this data to third parties in any form. © Aerial Photography 2000 Imagery copyright GeoMapping PLC. www.getmapping.com. © and database right "Crown Copyright and Landmark Information Group Ltd" (All rights reserved (2016)).