

PORTISHEAD

NNA – Portishead East ward

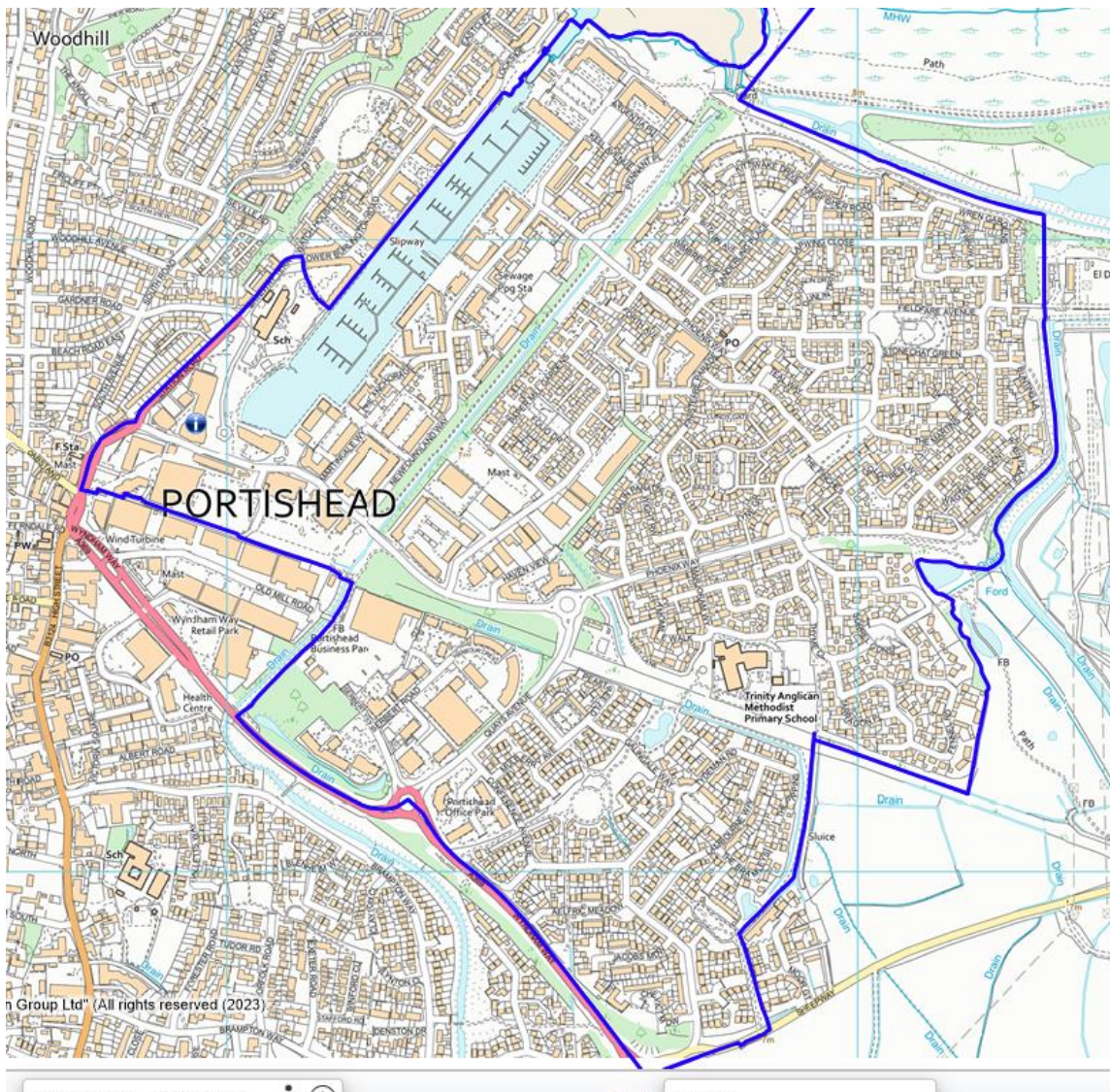

You can view the polling district boundaries in more detail on our website [HERE](#)

Number of electors: 5670*

Number of properties: 3789*

**Figures shown as per the September 2023 register*

Roads: Aelfric Meadow, The Anchorage, Argentia Place, Bailey Court, Biscay Drive, Bittern Avenue, Blackthorn Drive, Brambling Lane, The Bramleys, Bunting Lane, Camomile Walk, Cheviot Meadow, Conference Avenue, Conference Close, Curlew Place, Dandys Meadow, Dunlin Drive, Fennel Road, Folio Drive, Fieldfare Avenue, The Finches, Finisterre Parade, Fitzroy Circus, Forth Avenue, Galingale Way, Goldcrest Way, Goshawk Drive, Guillemot Road, Halyard Way, Harbour Crescent, Harbour Road, Haven View, Holmlea, Jacobs Meadow, Keel Avenue, Kingfisher Road, Kittiwake Drive, Ladymead, Lambourne Way, Lapwing Close, Linnet Gardens, Lundy Gate, Malin Parade, Marjoram Way, Martingale Way, The Martins, Merchant Square, Mizzen Court, Mulberry Avenue, Mulberry Close, Navigators Court, Newfoundland Way, Paper Mill Gardens, The Park, Peartree Field, Pennant Place, Phoenix Way, The Pippins, Redpoll Drive, Queenscote, Robin Place, Rosemary Crescent, The Russets, Sanderling Place, Serbert Way, Serbert Close, Shannon Walk, Siskin Close, Sorrel Gardens, Sparrow Lane, Stonechat Green, Tansy Lane, Tarragon Place, Teal Way, Thyme Close, Turnstone Avenue, Tydeman Road, Tyne Grove, Wagtail Crescent, Whimbrel Avenue, Wight Row, Wren Gardens.

Polling station information**

Number of polling station(s)	Number of venue(s)	Usual venue(s)	Alternative venue(s) if usual unavailable
3	1	Parish Wharf Leisure Centre CLICK HERE TO VIEW ON MAP	n/a

**** Please note that all polling station venues are subject to change, depending on availability.**

NOA – Portishead North ward

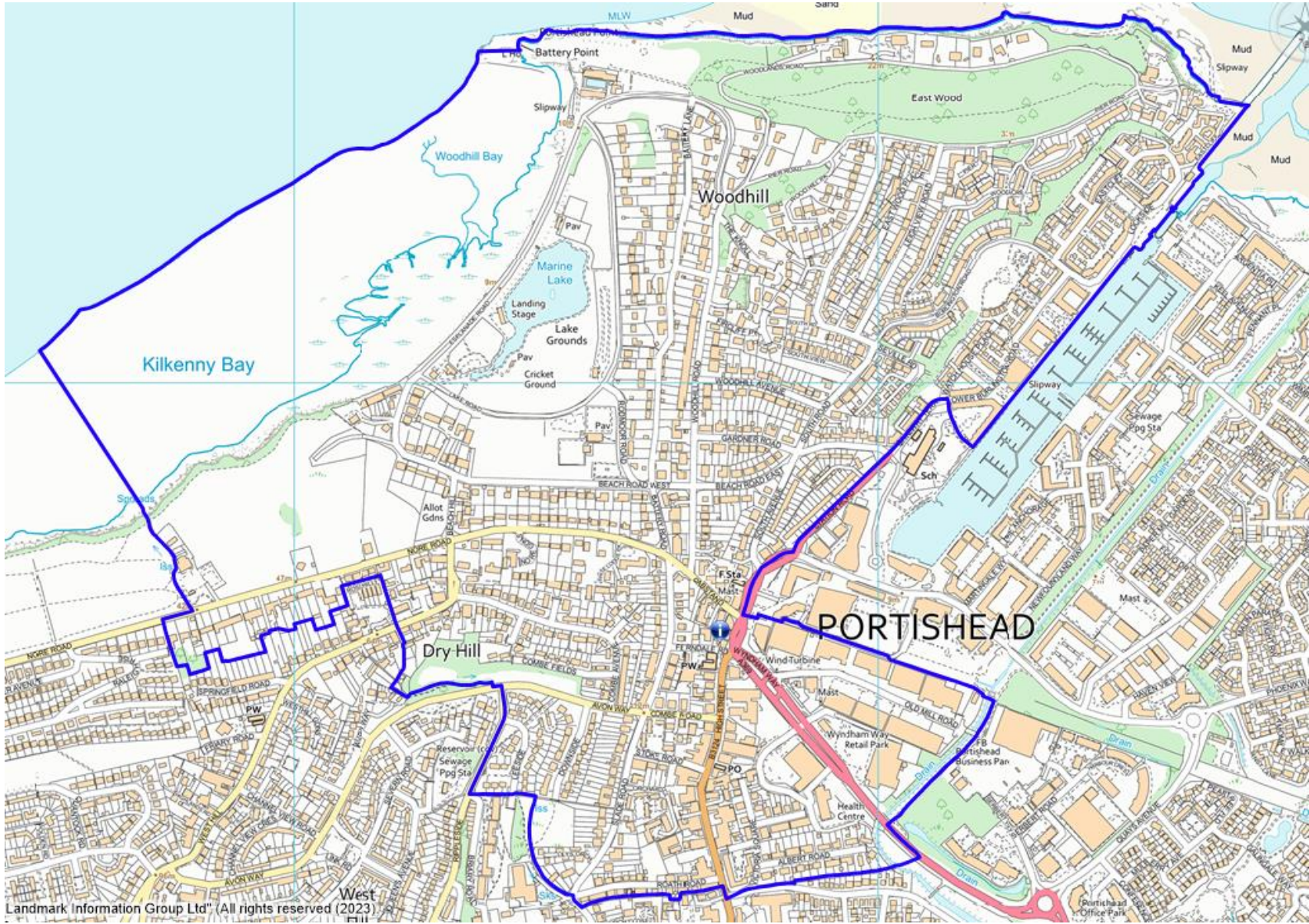

You can view the polling district boundaries in more detail on our website [HERE](#)

Number of electors: 3850*

Number of properties: 2430*

**Figures shown as per the September 2023 register*

Roads: Albert Road, Avon Way, Battery Lane, Battery Road, Beach Hill, Beach Road East, Beach Road West, Burlington Road, Cabstand, Combe Avenue, Combe Fields, Combe Road, Downside, Eastcliff, Eastwood Place, Esplanade Road, Ferndale Road, Fircliff Park, Gardner Road, Gateway Terrace, High Street, The Knoll, Lake Road, Leaside, Leigh View Road, Lilys Orchard, Lockside, London Square, Lower Burlington Road, Nore Gardens, Nore Road, Orchard Close, Pier Close, Pier Road, Roath Road, Rodmoor Road, Rose Mews, Sally Hill, Seville Road, Slade Road, South Avenue, South Road, South View, Station Road, Stoke Road, Victoria Court, Victoria Square, Watch House Place, White Lodge Park, Woodacre, Woodhill Avenue, Wood Hill Park, Woodhill Road, Woodlands Road, West Hill.

Polling station information**

Number of polling station(s)	Number of venue(s)	Usual venue(s)	Alternative venue(s) if usual unavailable
2	1	Portishead Library CLICK HERE TO VIEW ON MAP	n/a

*** Please note that all polling station venues are subject to change, depending on availability.*

NPA – Portishead South ward (1)

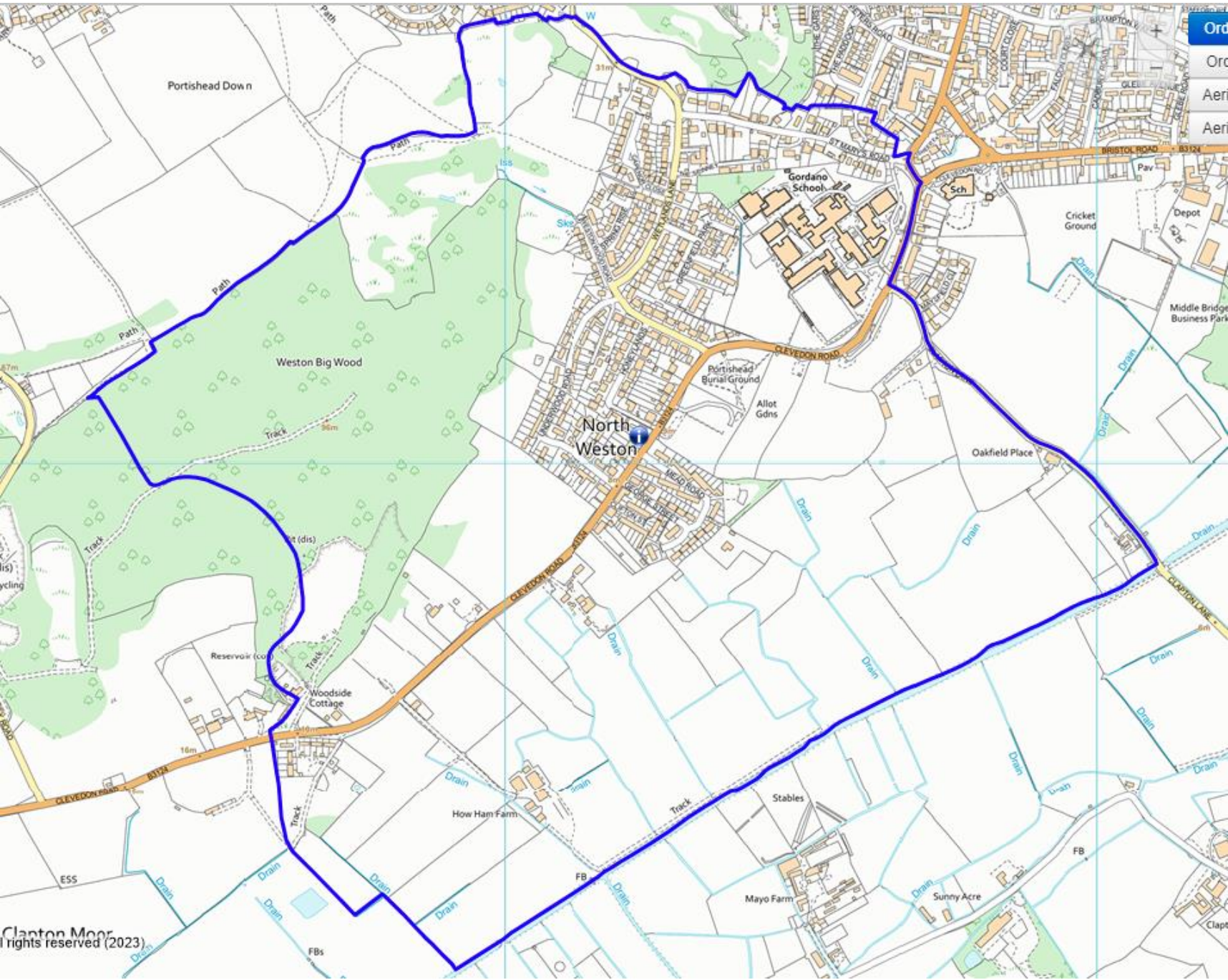

You can view the polling district boundaries in more detail on our website [HERE](#)

Number of electors: 895*

Number of properties: 503*

**Figures shown as per the September 2023 register*

Roads: Capenor Close, Clapton Lane, Clevedon Road, Clifton Street, George Street, Greenfield Park, Hollis Avenue, Hollis Crescent, Honeylands, Mead Road, Spring Rise, St. Marys Road, Underwood Road, Weston Wood Road, Wetlands Lane.

Polling station information**

Number of polling station(s)	Number of venue(s)	Usual venue(s)	Alternative venue(s) if usual unavailable
1	1	North Weston Village Hall CLICK HERE TO VIEW ON MAP	n/a

*** Please note that all polling station venues are subject to change, depending on availability.*

NPB – Portishead South ward (2)

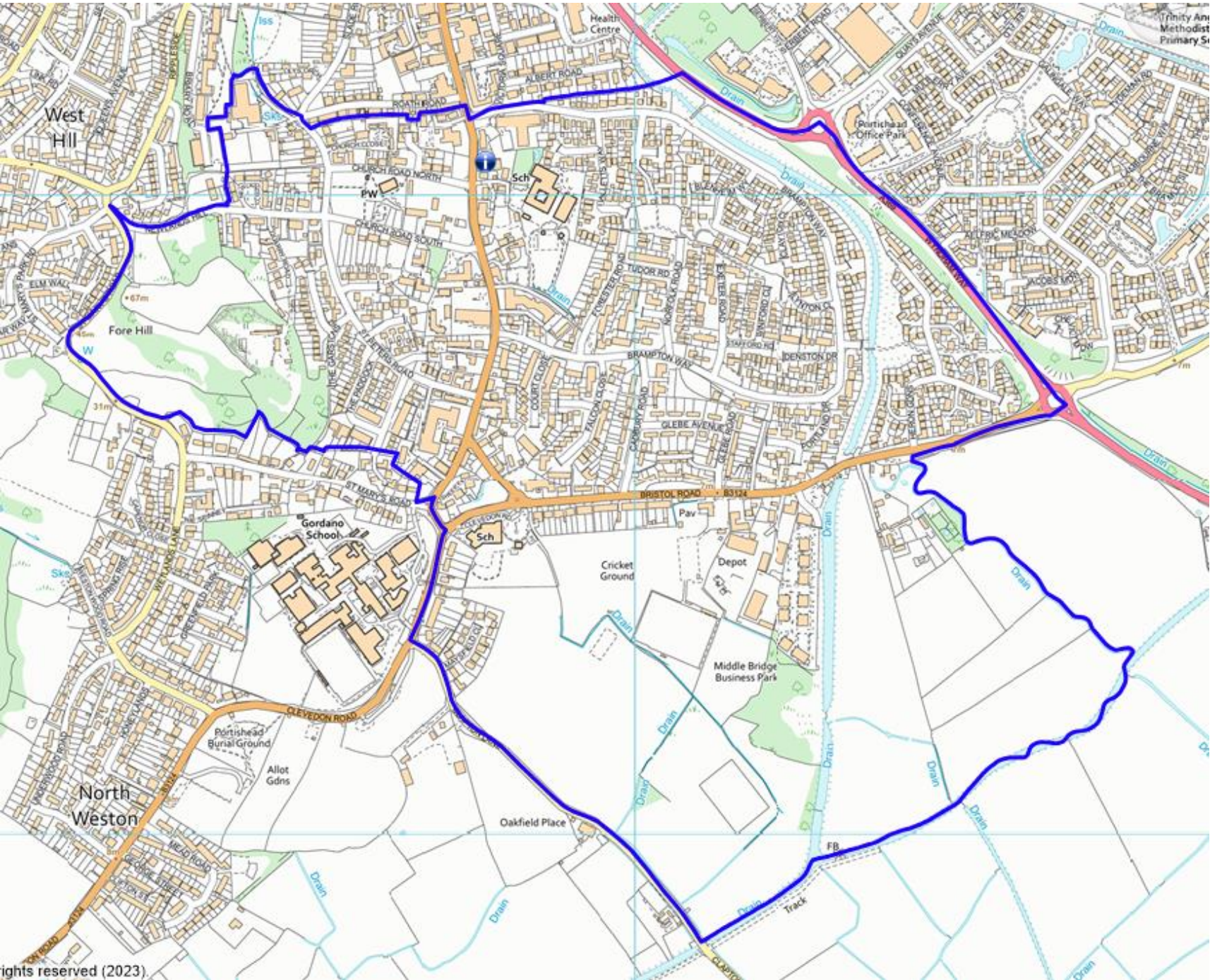

You can view the polling district boundaries in more detail on our website [HERE](#)

Number of electors: 2348*

Number of properties: 1497*

**Figures shown as per the September 2023 register*

Roads: Bladen Close, Blenheim Way, Brampton Way, Bristol Road, Burford Close, Cadbury Road, Church Close, Church Road North, Church Road South, Clapton Lane, Clarence Gardens, Clayton Close, Cotswold Close, Court Close, Denston Drive, Exeter Road, Falcon Close, Forester Road, Forehills Road, The Garstons, Glebe Avenue, Glebe Road, Halletts Way, Heron Gardens, High Street, Lipgate Place, Lynton Close, Maysfield Close, Newlands Hill, Norfolk Road, The Paddock, The Paddock Gardens, Parsonage Court, Portland Drive, Richmond Close, Sheep Field Gardens, Slade Road, St. Peters Road, Stafford Road, Thatcher Close, Tudor Road, Winford Close.

Polling station information**

Number of polling station(s)	Number of venue(s)	Usual venue(s)	Alternative venue(s) if usual unavailable
2	1	The Folk Hall CLICK HERE TO VIEW ON MAP	n/a

**** Please note that all polling station venues are subject to change, depending on availability.**

NQA – Portishead West ward (1)

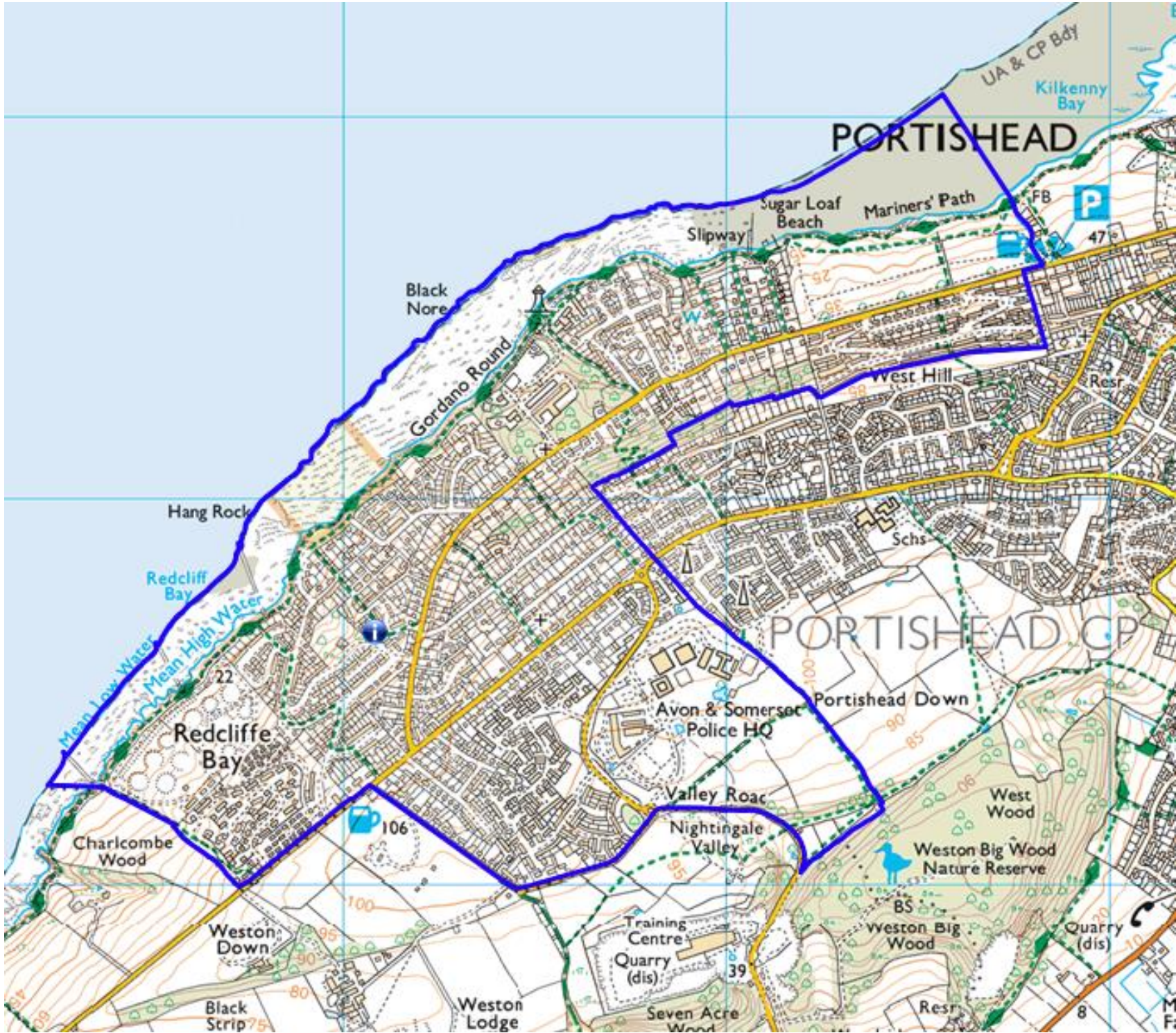

You can view the polling district boundaries in more detail on our website [HERE](#)

Number of electors: 3665*

Number of properties: 2061*

**Figures shown as per the September 2023 register*

Roads: Admirals Walk, Ashdown Road, Badger Rise, Beechwood Drive, Beechwood Road, Belton Road, Black Nore Point, Brackenwood Gardens, Branscombe Walk, Brock End, Cabot Rise, Cedarhurst Road, Chaplains Wood, Charcombe Rise, Chesle Close, Chesle Way, Cheslefield, Crest Heights, Devonshire Drive, Down Road, Drakes Way, Frobisher Avenue, Frobisher Close, Gaunts Close, Glenwood Rise, Halliwell Road, Harmony Drive, Highfield Drive, Hill Gay Close, Hillcrest Road, Hillside Road, Homestead, Kings Road, Kings Way, Lindsey Close, Little Halt, Newhaven Place, Newhaven Road, Nichols Road, Nightingale Rise, Nore Park Drive, Nore Road, Norewood Grove, Northfield Road, Pembroke Road, Pinecroft, Queens Road, Queens Way, Raleigh Rise, Ranchway, Redcliffe Bay, Redcliffe Close, Riverleaze, Sage Close, Seaview Road, Severnmeade, Somerset Road, St Augustines Close, Valley Road, Waterside Park, Woodside Gardens.

Polling station information**

Number of polling station(s)	Number of venue(s)	Usual venue(s)	Alternative venue(s) if usual unavailable
2	1	Redcliff Bay Hall CLICK HERE TO VIEW ON MAP	n/a

*** Please note that all polling station venues are subject to change, depending on availability.*

NQB – Portishead West ward (2)

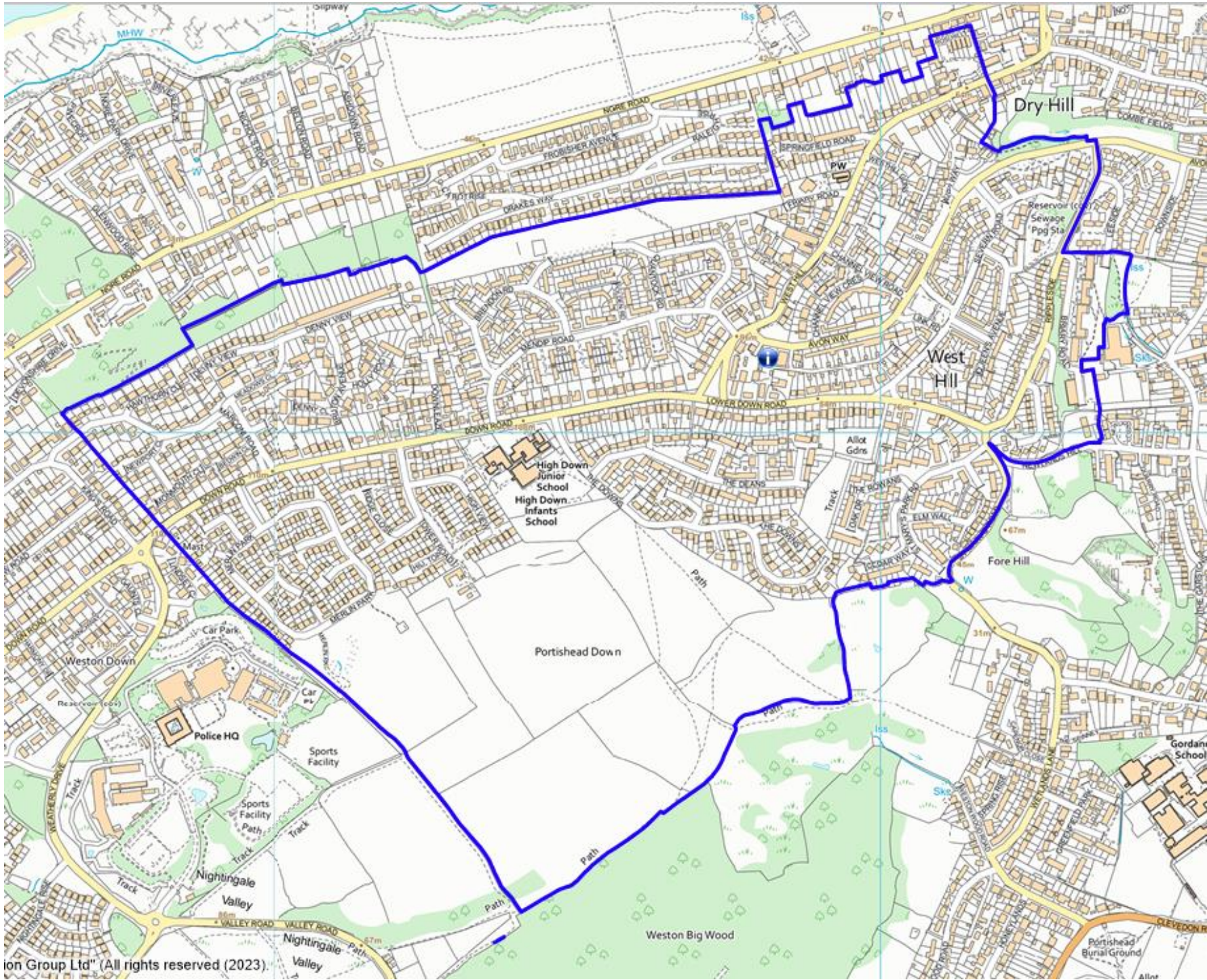

You can view the polling district boundaries in more detail on our website [HERE](#)

Number of electors: 3453*

Number of properties: 1959*

**Figures shown as per the September 2023 register*

Roads: Avon Way, Bedwin Close, Birch Grove, Blackdown Road, Brendon Road, Briary Road, Bruton Avenue, Cedar Way, Channel View Crescent, Channel View Road, Charlton View, The Deans, Denny Close, Denny View, Down Close, Down Road, Downleaze, The Downs, Elm Walk, Friary Road, Gordano View, Hawthorn Close, High View, Highlands Road, Hillcrest Road, Hilltop, Holly Ridge, La Sainte, Link Road, Lower Down Road, Manor Close, Marconi Road, Meadows Close, Mendip Road, Merlin Park, Monmouth Close, Newlands Hill, Newport Close, Oak Drive, Polden Road, Quantock Road, Queens Avenue, Ridge Close, Rippleside, Rose Hill, The Rowans, Severn Road, Springfield Road, St. Marys Park Road, Tower Road, West Hill, West Hill Gardens, Willow Close.

Polling station information**

Number of polling station(s)	Number of venue(s)	Usual venue(s)	Alternative venue(s) if usual unavailable
2	1	Avon Way Hall CLICK HERE TO VIEW ON MAP	n/a

*** Please note that all polling station venues are subject to change, depending on availability.*