

NOTICE OF INTENT

Road Traffic Regulation Act 1984

North Somerset District Council North South Link Road 20mph and 30mph Speed Limit Order 2021

Ref: DPNSLR2021

Notice is hereby given that The Council of North Somerset (hereinafter referred to as “the Council”) in exercise of its powers under sections 81, 82, 83 and 84 of and Part IV of Schedule 9 to the Road Traffic Regulation Act 1984 as amended (hereinafter referred to as “the Act of 1984”) and of all other enabling powers, the effect of which will be:

1. To restrict any vehicle exceeding **20mph** on the lengths of road specified in Schedule 1 to this notice.
2. To restrict any vehicle exceeding **30mph** on the lengths of road specified in Schedule 2 to this notice.

Due to Covid 19 full details of the proposals are unavailable to view at Council buildings, the full details are contained in the Draft Order, Plans and a Statement of the Councils Reasons for proposing to make the Order, and these documents can alternatively be viewed

- Online using the following website: <https://www.n-somerset.gov.uk/notices>

Should you wish to make any observations on this proposal (whether you support or object to the proposal) you should make them in writing to the postal address or the email address below quoting reference **DPNSLR2021** by **5pm on the 16/07/2021**.

Any objections must specify the grounds on which they are made. Please note that all representations received may be considered in public by the Council and that the substance of any representation together with the name and address of the person making it could become available for public inspection.

David Peacock, Project Officer, Corporate Services
North Somerset Council, Town Hall, Weston-super-Mare BS23 1UJ
traffic.orders@n-somerset.gov.uk
01934 888 888
Dated: 24/06/2021

SCHEDULE 1

(Proposed 20mph speed limit)

North South Link Road (High Street section)

From a point on the North South Link Road measuring 222 metres north of its junction with the A371 (Locking Moor Road) to a point measuring 180m north east of its junction with Russell Road (a distance of approximately 539 metres in a northerly direction).

SCHEDULE 2

(Proposed 30mph speed limit)

North South Link Road

From a point on the North South Link Road at its junction with the A371 to a point 222 metres north of this junction (a distance of approximately 222 metres in a northerly direction)

and

From a point on the North South Link Road 180m north east of its junction with Russell Road for a distance of 712 metres in a northerly direction.

NORTH SOMERSET DISTRICT COUNCIL

(NORTH SOUTH LINK ROAD) (20MPH) ORDER 2021

North Somerset District Council (hereinafter referred to as “the Council”) in exercise of its powers under Sections 81, 82 (2), 83 (2) and 84 (1) and (2) of and Part IV of Schedule 9 to the Road Traffic Regulation Act 1984 as amended (hereinafter referred to as “the Act of 1984”) and of all other enabling powers, after consultation with the chief officer of police in accordance with Part III of Schedule 9 to the Act of 1984, hereby makes the following Order:

1. This Order shall come into operation on the XXXXX and may be cited as North Somerset District Council North South Link Road (20mph) Order 2021
2. No person shall drive any motor vehicle at a speed exceeding 20 miles per hour on the lengths of road specified in Schedule 1 of this Order.
3. No speed limit imposed by this order applies to vehicles falling within regulation 3 (4) of the Road Traffic Exemptions (Special Forces) (Variation and Amendment) Regulations when used in accordance with regulation 3 (5) of those regulations.

Given under the COMMON SEAL of North Somerset District Council the XX day of XXXX 2020

The COMMON SEAL of)
the DISTRICT COUNCIL)
of NORTH SOMERSET)
was hereunto affixed in)
the presence of: -)

Assistant Director Governance
& Monitoring Officer

SCHEDULE 1

(Proposed 20mph speed limit)

North South Link Road (High Street section)

From a point on the North South Link Road measuring 222 metres north of its junction with the A371 (Locking Moor Road) to a point measuring 180m north east of its junction with Russell Road (a distance of approximately 539 metres in a northerly direction).

DRAFT

Statement of Reasons

NORTH SOMERSET COUNCIL

NORTH SOUTH LINK ROAD (20MPH and 30MPH SPEED LIMIT) ORDER 2021

North Somerset Council proposes to introduce speed limits on the North South Link Road Locking Parklands of 20 mph and 30mph.

The proposed speed limits seek to reinforce people's assessment of what is a safe speed to travel. They are designed to develop safer environments within the road system, to encourage greater pedestrian movement and more cycling and to reduce the danger to persons or traffic using the road and also comply with DFT guidance for 20 mph speed limits.

David Peacock
Project Officer
Corporate Services
North Somerset Council
Town Hall
Walliscote Grove Road
Weston-super-Mare
BS23 1UJ

Date: 24/06/2021

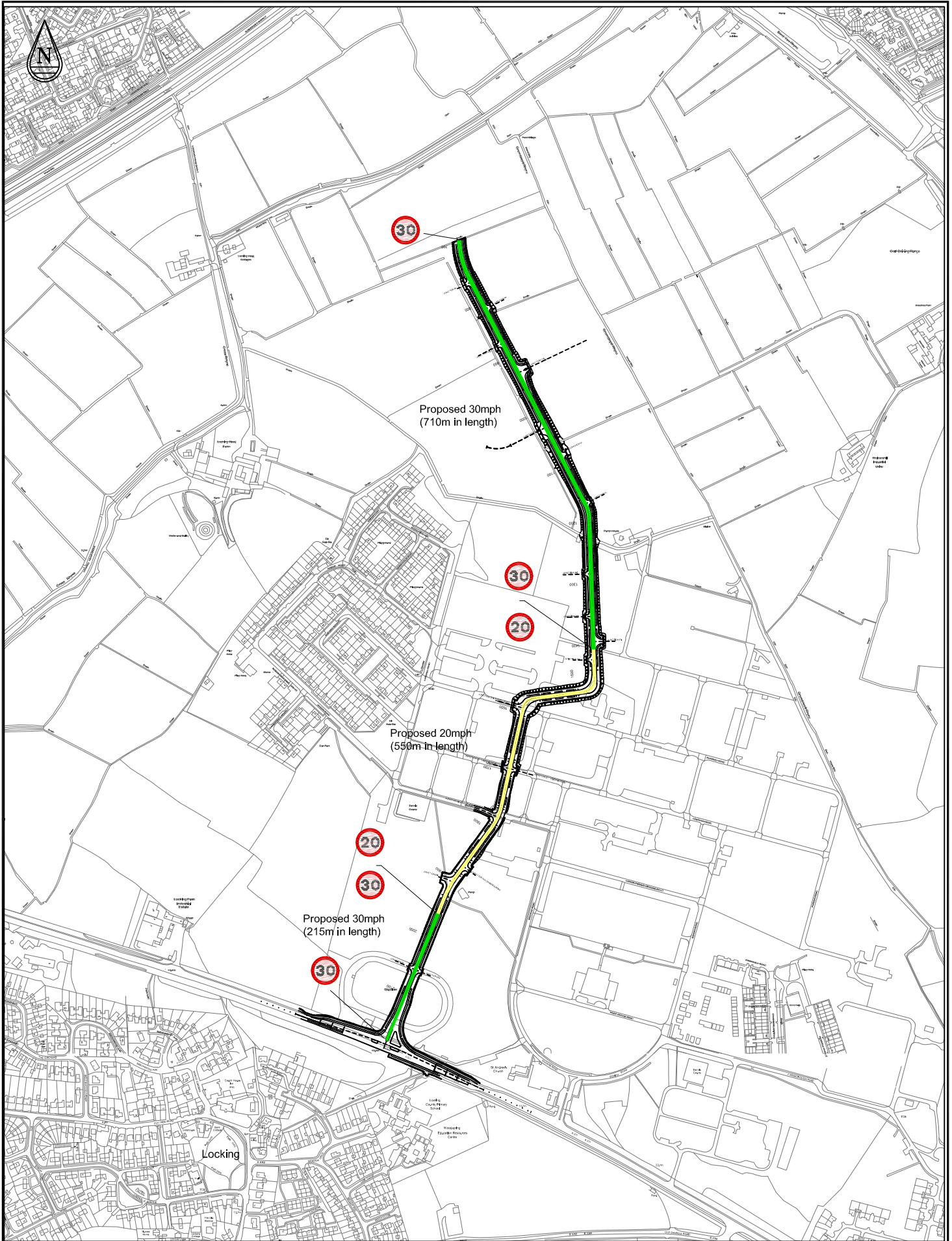

Project
Speed Limit Restrictions on the new North South
Link Road, Locking Parklands,
Weston-super-Mare, North Somerset.

Drawn
AN Greenhalgh

Date
10/06/2021

Scale

1:10000

Drawing No
NSLR-TRO-02

Rev