



DECISION OF DIRECTOR OF DEVELOPMENT AND ENVIRONMENT

DECISION NO. 16/17 DE 62

SUBJECT:

Allocation of postal addresses.

Erection of 14 flats (1 bed & 2 bed) with associated car parking and hard and soft landscaping following the demolition of existing building

Planning application: 15/P/1616/F

Location: Lawrence Court Lawrence Road Weston-super-Mare BS22 6TU

Background:

Request from the developer to allocate postal addresses to the new units.

DECISION:

Sections 64 and 65 Towns Improvement Clauses Act 1847 incorporated into s160 of the Public Health Act 1875 for urban areas and wellbeing power under the Local Government Act 2000 for rural areas. To allocate postal addresses to the new units. The Developer, Royal Mail and the Corporate Services Directorate have been consulted and have agreed to the decision as shown below.

1-14 Poppy Court
Lawrence Road
WESTON-SUPER-MARE
BS22 6TU

Reasons:

To provide an adequate means of identifying the properties

Other Alternatives Considered:

None

Risk Assessment:

None

Financial Implications:

None

Implications for Future Years:

None

Signed.....*J. H. Adams*.....

On behalf of the Director of Development and Environment and in accordance with Decision No 15/16-16/17 DE 300

Dated.....*1/8/16*.....

BLOCK NUMBER	PLOT NUMBER	FLAT NUMBER	PROPERTY NAME	ROAD NAME	POST CODE	FLOOR	UPRN	# BEDROOMS
A	1	1	Poppy Court	Lawrence Road	BS22 6TU	Ground Floor	24144964	1
A	2	2	Poppy Court	Lawrence Road	BS22 6TU	Ground Floor	24144965	1
A	3	3	Poppy Court	Lawrence Road	BS22 6TU	First Floor	24144966	1
A	4	4	Poppy Court	Lawrence Road	BS22 6TU	First Floor	24144967	1
B	6	5	Poppy Court	Lawrence Road	BS22 6TU	Ground Floor	24144968	1
B	8	6	Poppy Court	Lawrence Road	BS22 6TU	Ground Floor	24144969	2
B	7	7	Poppy Court	Lawrence Road	BS22 6TU	Ground Floor	24144970	2
B	5	8	Poppy Court	Lawrence Road	BS22 6TU	Ground Floor	24144971	1
B	10	9	Poppy Court	Lawrence Road	BS22 6TU	First Floor	24144972	1
B	12	10	Poppy Court	Lawrence Road	BS22 6TU	First Floor	24144973	2
B	11	11	Poppy Court	Lawrence Road	BS22 6TU	First Floor	24144974	2
B	9	12	Poppy Court	Lawrence Road	BS22 6TU	First Floor	24144975	1
B	14	13	Poppy Court	Lawrence Road	BS22 6TU	Second Floor	24144976	1
B	13	14	Poppy Court	Lawrence Road	BS22 6TU	Second Floor	24144977	1

SNN 3485 – Floor Plans for Poppy Court, Lawrence Road

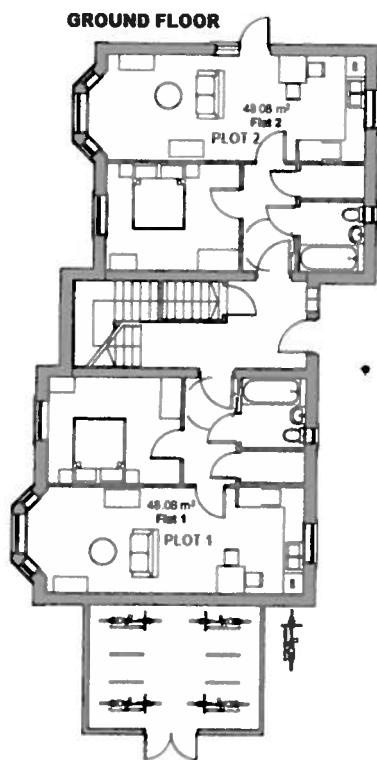

Poppy Court
Lawrence Road
Weston-super-Mare
BS22 6TU

Block A Floor Plan
Plots 1 - 4
Flats 1 - 4

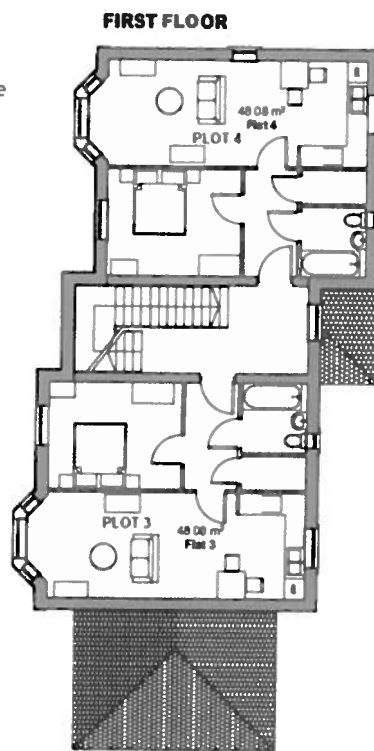

SNN 3485 – Floor Plans for Poppy Court, Lawrence Road

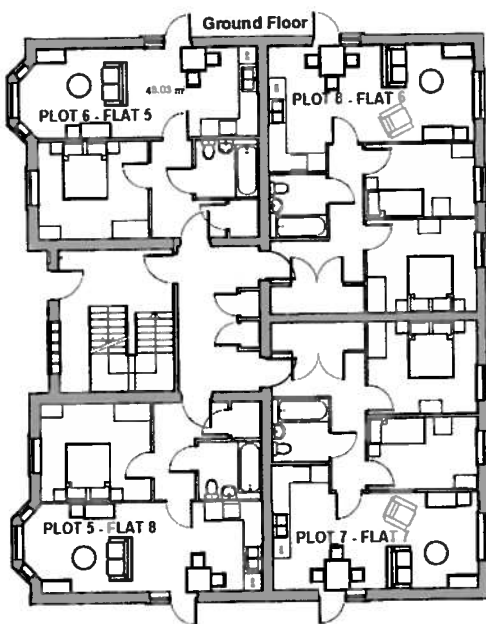

Poppy Court
Lawrence Road
Weston-super-Mare
BS22 6TU

Block B
Plots 5 - 12
Flats 5 - 12

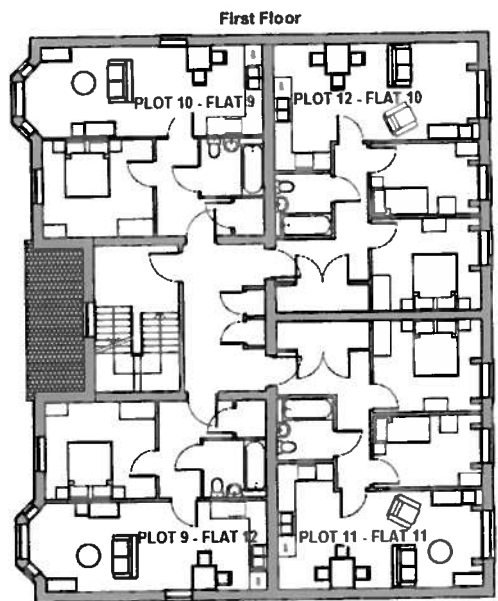

SNN 3485 – Floor Plans for Poppy Court, Lawrence Road

