

NOTICE OF CONFIRMATION OF A DEFINITIVE MAP MODIFICATION ORDER

Section 53 of the Wildlife and Countryside Act 1981 The County of Somerset Definitive Map and Statement Long Ashton Rural District

North Somerset District Council (Footpaths LA 23/34 and LA 23/35 Portishead Golf Course Portishead) Definitive Map and Statement Modification Order No 7 2018

The above Order made on 16th July 2018, under Section 53 Wildlife and Countryside Act 1981 was confirmed by North Somerset Council on 20th September 2018.

The effect of the Order is to modify the definitive map and statement for the area by adding Footpaths LA 23/34 and LA 23/35.

The first route commences at its junction with the coastal path at Point A (Grid Ref: ST45164 76659) and proceeds in an easterly direction along the edge of Portishead Golf Course, parallel to the coastal path for a distance of approximately 590 metres passing through Point B (Grid Ref: ST45555 76675) to rejoin the coastal path LA23/4 at Point C (Grid Ref: ST45718 76739). This route will be known as Footpath LA 23/34.

The second Footpath commences on the adopted highway known as Nore Road, Point D (Grid Ref: ST45589 76545), at a pedestrian gate, and proceeds in a north north-westerly direction for a distance of approximately 135 metres to its junction with Footpath LA23/24 at Point B (Grid Ref: ST45555 76675). This route will be known as Footpath LA 23/35. Both of these routes are shown on the Order plan EB/Mod 102.

A copy of the confirmed Order and the Order map may be seen free of charge at the reception of North Somerset Council Offices, Castlewood, Tickenham Road, Clevedon (opposite Clevedon Garages) from 9am to 4.30pm, Monday to Friday (4.00pm Friday) or may be viewed on the Council's website www.n-somerset.gov.uk/notices. A copy is also available for inspection at Portishead Town Council Office, The Town Council, The Folk Hall, 95 High Street, Portishead, BS20 6PR during their normal opening hours. Copies of the Order and Map may be purchased £6.60 if collected £7.90 if posted.

The Order came into force on 20th September 2018, but if a person aggrieved by the Order wants to question its validity, or that of any provision contained in it, on the ground that it is not within the powers of Section 53 of the Wildlife and Countryside Act 1981, as amended, or on the ground that any requirement of the Act, or on the ground that any requirement of Schedule 15 to the Act, or of any regulation made under the Act has not been complied with in relation to the Order, he or she may, under paragraph 12 of Schedule 15 to the Act, within six weeks from date on which the notice is first published, make an application to the High Court

Dated 4 October 2018

Colin Medus
Head of Highways and Transport
North Somerset Council
Town Hall
Walliscote Grove Road
Weston-super-Mare
BS23 1UJ

**Wildlife and Countryside Act 1981
Section 53**

North Somerset District Council

**Footpaths LA 23/34 and LA 23/35 Portishead
Definitive Map and Statement Modification
Order No 7 2018**

**Director of Development and Environment
Streets and Open Spaces
Town Hall
Walliscote Grove Road
Weston-super-Mare
BS23 1UJ**

File ref: Mod 102

WILDLIFE AND COUNTRYSIDE ACT 1981

**THE COUNTY OF SOMERSET DEFINITIVE MAP AND STATEMENT LONG ASHTON
RURAL DISTRICT**

**NORTH SOMERSET DISTRICT COUNCIL
FOOTPATHS LA 23/34 AND LA 23/35 PORTISHEAD
DEFINITIVE MAP AND STATEMENT MODIFICATION ORDER NO. 7 2018**

This Order is made by North Somerset District Council ("The Council") under Section 53(2) of the Wildlife and Countryside Act 1981 ("the Act") because it appears to North Somerset District Council that the County of Somerset Definitive Map and Statement Long Ashton Rural District requires modification in consequence of an event specified in section 53(3)(c)(i) of the Act; namely that a right of way which is not shown in the map and statement subsist or is reasonable alleged to subsist over land in the area to which the map relates, being a right of way such that the land over which the right subsists is a public path, a Restricted Byway or, subject to section 54A, a Byway Open to all Traffic;

The Council have consulted with every local authority whose area includes the land to which the Order relates. The Council hereby orders that:

1. For the purpose of this Order the relevant date is 1 July 2018.
2. The County of Somerset Definitive Map and Statement Long Ashton Rural District shall be modified as described in Part 1 and Part II of the Schedule and shown on the map attached to this Order.
3. This Order shall take effect on the date it is confirmed and may be cited as the North Somerset District Council Footpaths LA 23/34 and LA 23/35 Portishead Definitive Map and Statement Modification Order No.7 2018.

Given under the Common Seal of North Somerset District Council on the 16 day of July 2018.

The COMMON SEAL of)
NORTH SOMERSET)
DISTRICT COUNCIL)
was hereunto affixed in)
the presence of :-)

18221

A. Rich.

for:

HEAD OF LEGAL AND DEMOCRATIC SERVICES

SCHEDULE

PART I

Modification of Definitive Map

Description of public right of way to be added

Description of Footpath LA 23/34 to be added

The Footpath commences at its junction with the coastal path LA23/4 at Point A (Grid Ref: ST45164 76659) and proceeds in an easterly direction along the edge of Portishead Golf Course, parallel to the coastal path for a distance of approximately 590 metres passing through Point B (Grid Ref: ST45555 76675) to re-join the coastal path LA23/4 at Point C (Grid Ref: ST45718 76739). This route will be known as Footpath LA 23/34.

Description of Footpath LA 23/35 to be added

The Footpath commences on the adopted highway known as Nore Road, Point D (Grid Ref: ST45589 76545) at a pedestrian gate, and proceeds in a north north-westerly direction for a distance of approximately 135 metres to its junction with Footpath LA23/34 at Point B (Grid Ref: ST45555 76675). This route will be known as Footpath LA 23/35.

As the above two routes run along the boundary of the current Golf Course the width of these routes should be recorded on the Definitive Statement as 2 metres.

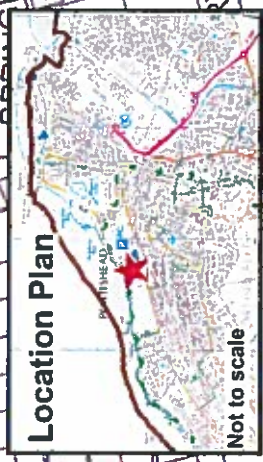
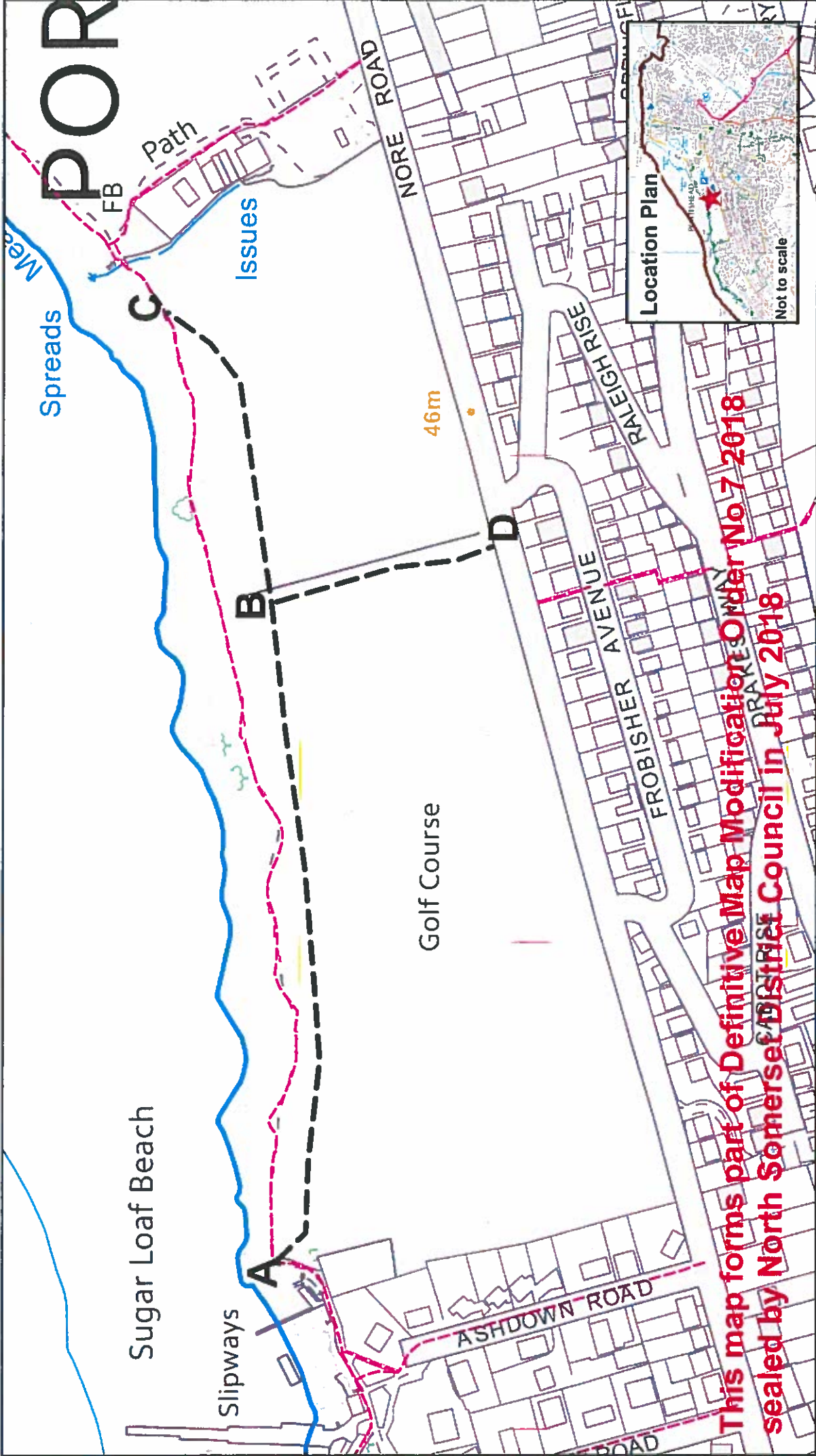

This map forms part of Definitive Map Modification Order No 7 2018 sealed by North Somerset District Council in July 2018

Wildlife & Countryside Act 1981 - Sec 53 North Somerset District Council
Footpaths LA23/34 and LA23/35 Portishead
Definitive Map Modification Order No.7 2018



Development & Environment
 Public Rights of Way
 Streets and Open Spaces
 North Somerset Council
 Town Hall
 Walliscole Grove Road
 Weston-super-Mare
 BS23 1UJ
 Tel: 01934 888 802

Map No. EB/Mod 102
 Grid Reference ST4576
 Scale 1:3000
 Date 10 July 2018

Footpath A-B-C and B-D

PART II
Modification of Definitive Map and Statement

| Map No. | Class & Right of Way | Description of Route | | | | Particulars as to position, width, limitations or conditions as in the opinion of the Authority it is expedient to record | Reason for inclusion |
|------------|----------------------|-----------------------------|--|-----------------------------|--|--|--|
| | | From | | To | | | |
| | | County Road or Right of Way | Location (with bounding property Nos.) | County Road or Right of Way | Location (with bounding property Nos.) | | |
| EB/Mod 102 | Footpath LA 23/34 | Footpath LA23/4 | ST 45164 76659 | Footpath LA23/4 | ST 45718 76739 | <p>The Footpath commences at its junction with the coastal path and proceeds in an easterly direction along the edge of Portishead Golf Course, parallel to the coastal path for a distance of approximately 590 metres passing through Point B (Grid Ref: ST45555 76675) to re-join the coastal path. This route will be known as Footpath LA 23/34. This route will have a recorded width of 2 metres.</p> | Wildlife and Countryside Act 1981 |
| EB/Mod 102 | Footpath LA 23/35 | Nore Road USRN 47830123 | ST 45589 76545 | Footpath LA 23/34 | ST 45555 76675 | <p>The Footpath commences on the adopted highway known as Nore Road, at a pedestrian gate, and proceeds in a north north-westerly direction for a distance of approximately 135 metres to its junction with Footpath LA23/34. This route will be known as Footpath LA 23/35. This route will have a recorded width of 2 metres.</p> | <p>Addition of Footpaths LA 23/34 and LA 23/35 Portishead Golf Course Portishead to the Definitive Map</p> |

NORTH SOMERSET DISTRICT COUNCIL)
hereby confirms the foregoing)
Order as an unopposed Order)
This 20th day of September 2018)

13843

For: A. Richards

HEAD OF LEGAL AND DEMOCRATIC SERVICES